COLLECTIONS

OF THE

Surrey Archæological Society.

VOL. II.—PART III.

LONDON:
Published for the Society, by
LOVELL REEVE & CO., 5, HENRIETTA STREET,
COVENT GARDEN.
1864.

Contents.

XIII.—NOTICES OF GRANTS OF AN AUGMENTATION TO THE ARMS OF ARCHBISHOP PARKER, AND OF A CREST TO HIS SON JOHN PARKER. By Thomas W. King, F.S.A., York Herald 203
XIV.—GODALMING AND ITS VICAR IN 1640. By J. Evans, Esq., F.S.A. 209
XV.—MEMORANDUM ON THE NOTICES OF THE FAMILY OF COBHAM OF STERBOROUGH 224
THE VISITATION OF SURREY, 1613 (*continued*). Edited by J. J. Howard, LL.D. 227
INDEX 293

REPORTS OF PROCEEDINGS AT GENERAL MEETINGS OF THE SOCIETY FROM THE YEAR 1856 TO THE YEAR 1863:—
1. Croydon ix
2. Lambeth xiii
3. The Deepdene xvii
4. Southwark xx
5. Ditto xx
6. Ditto xxi
7. Farnham Castle xxi
8. Kennington xxvii
9. Richmond xxviii
10. Reigate xxxv
11. Loseley xxxix
12. Lingfield xli
13. St. Mildred's Court, Poultry xliii

DONATIONS TO LIBRARY AND MUSEUM liii
LIST OF MEMBERS lxi
RULES lxvii
FORM OF APPLICATION FOR ADMISSION OF MEMBERS lxxx

ILLUSTRATIONS.

Arms of Archbishop Parker 205
Arms of John Parker of Lambeth, Eldest Son of Archbishop Parker 206
Arms of Alleyn of Dulwich.
Arms of Bynd of Carshalton.
Arms of Litton of Wallington.
Arms of Finch of Croydon.
Arms of Wyvell of Croydon.
Arms of Kemp of Croydon.
Arms of Morton of Croydon.
Arms of Polsted of Albury.
Arms of Lloyd of Cheam.

Members desiring to have their copies of the second volume bound, are informed that Mr. Richmond, of 17, Skinner Street, Snow Hill, *the Society's Binder, is prepared to execute the work at* 1*s. per volume, in cloth binding, gilt lettered.*

The Second Volume of the Society's Collections being now complete, may be had bound in cloth, price to Members, 12*s.; to Non-subscribers,* 16*s.*

A few copies of the First and Second Parts of the Second Volume are still on hand, and may be had by application to the Honorary Secretary, at No. 8, *Dane's Inn, Strand. Price to Members,* 4*s.* 6*d. each.*

A few copies of Mr. Le Keux's engraving of "Horsleydown in 1590*" may be had at the price of* 1*s.* 6*d. each.*

A few copies of the "Barker Deed" may also be had at the price of 2*s.* 6*d. each, by application to the Honorary Secretary.*

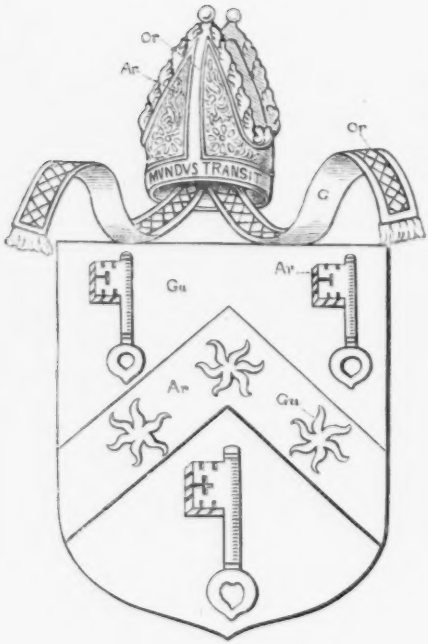

FROM THE GRANT OF AN AUGMENTATION TO ARCHBISHOP LAUD, 1630.

XIII.

NOTICES OF GRANTS OF AN AUGMENTATION TO THE ARMS OF ARCHBISHOP PARKER, AND OF A CREST TO HIS SON JOHN PARKER.

By THOMAS WILLIAM KING, Esq., York Herald, F.S.A.

The first of the two documents now printed is the grant of an augmentation to the arms of Matthew Parker, Archbishop of Canterbury, by Sir Gilbert Dethick, Garter, dated November 28th, 1559. The grant is surrounded by a floriated border. In the centre is introduced the Tudor rose surrounded by the garter and surmounted by the imperial crown; on either side is a fleur-de-lis or. The initial letter contains the figure of Garter in his official tabard holding a wand pointing to the shield.

The original arms of the Archbishop were *gules a chevron between three keys argent*, to which coat the augmentation of *three stars gules* was by this instrument assigned.

The shield is surmounted by a mitre, having upon the fillet a portion of the Archbishop's motto, "Mundus transit." This is the only instance I have seen of a motto so placed. The entire motto was this: "Mundus transit et concupiscentia ejus." It may be here remarked that the mitre is not encircled with the ducal coronet which of late years has been introduced,

erroneously, in representations of the mitre of an *arch*bishop.

Two seals were originally appended to this document, but one only now remains, being the *official* seal; whilst the other was, as was generally usual at the period when grants of this nature were made, the *personal* seal of the King of Arms. The arms on the seal now extant being *A cross of St. George, in the dexter canton a dove; on a chief, between a lion of England on the dexter and a fleur-de-lis of France on the sinister, a crown within a garter.* Legend: ✠ S · OFFICII · GARTERII · REGIS · ARMORVM · SANCTI · GEORGII.

The second document, being the grant of a crest to John Parker (afterwards Sir John Parker, knight, eldest son of the Archbishop) is also surrounded by an ornamental border; the Tudor rose being in the centre, having on each side a gold fleur-de-lis. This grant was by Robert Cooke, Clarenceux, and is dated May 28th, 1572. The initial letter contains, as in the former case, the figure of the King of Arms.

Both seals are here preserved. The first has the arms of the office of Clarenceux: *A cross of St. George, in the dexter canton a fleur-de-lis, on a chief a lion of England. On either side of the shield a cross-crosslet fitché, and above the shield a lion rampant.* Legend: ✠ S · OFFICII · CLARENCIEVLX · REGIS · ARMORVM · PT · AVSTRAL. The second, or *personal* seal, has the arms of Cooke — *A cinquefoil pierced ermine in an orle of cross-crosslets fitché.* Legend: ✠ SIG · ROBERTI · COOKE · CLARENCIEVLX · REGIS · ARMORVM.

It is to the kindness of W. Sandys, Esq., F.S.A., their present possessor, that the Surrey Archæological Society is indebted for permission to print these two grants.

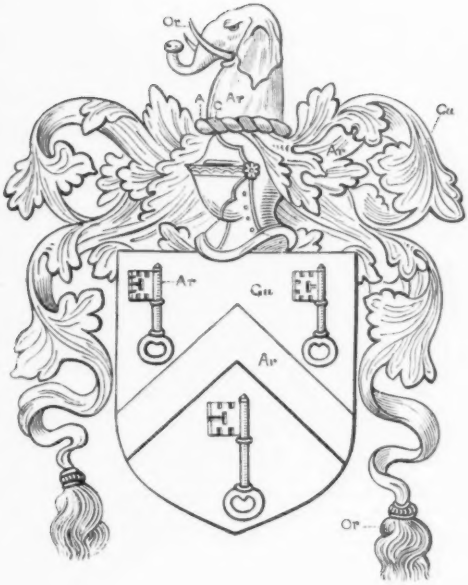

FROM THE GRANT OF A CREST TO JOHN PARKER 1572.

I. Grant to Archbishop Parker.

Omnibus xp̃i fidelibus has pñtes lrãs inspecturis uisuris uel audituris Gilbertus Dethick alꝯ Garter Miles Principalis Rex Armorũ Anglicorum Salutem cum debita et humili commendacione. Equitas vult et racio postulat q^d homines virtuosi Laudabilis dispositionis et uite honorabilis sint ꝑ eorum merita honorati et remunerati in suis psonis existẽn in hac uita mortali tam breui et transitoria et in quolibet loco honoris pre ceteris exaltati demõstrando signa et exempla virtutis honoris ac etiam humanitatis ea intencione ut ꝑ eorũ exempla alij magis conentur eorũ uitam in bonis operibus et factis clarissimis exercere. Et ideo ego predictus Rex armorũ ut supra non solum ex diuulgata fama uerum etiam ex meo ceterorumq nobilium fidedignorum testimonio sum ueraciter instructus et informatus q^d R^mus in xp̃o Pr. Dñs Matt^heus Parker Archiep̃us Cantuarieñ ex preclara familia ortus gerens arma uel insignia ac diu in uirtute claruit ac ueri et xp̃iani Presulis officio functus est ac indies fungitur adeo ut mereatur et dignus sit in omnibus locis honoris admitti numerari et recipi in numerũ et consortiũ aliorum ueterũ et illustriũ uirorũ. Quapropter cum mecum ipse perpenderem laudabilia ipsius merita et egregias ipsius animi dotes magnamq in rebus gerendis dexteritatem aliquod meum affectionis signum eiusq uirtutis testimoniũ exhibere uolui. Igitur additione in ipsius arma quibus antecessores sui ab antiquo tempore utebantur in hunc ut sequitur modum decoraui vz: Sur ung cheueron d'argent trois estoilles geules ut latius in scuto hic depicto apparet, Habendum et gaudendum predicta arma una cum additamento predicto dicto

R^mo^ Prĩ Matt^h^eo Parker Archiep̃o ut supra, et ut ipse in hijs ornatus sit ad eius honorem imppm. In cuius rei testimoniũ sigillum meum ad arma una cum sigillo officij mei Regis armorum presentibus apposui ac manu mea propria subscripsi. Dat. Londini Anno Dñi Mill^mo^ quingentesimo quinquagesimo nono Die uero xxviij^o^ Mensis Nouembris ac Anno Regni Elizabeth Dei gr̃a Anglie Francie et Hibernie Regine, fidei defensoris, etc. secundo.

p me Gartier principallem (*sic*)
Regem Armorum.

II. Grant to John Parker.

To all and singuler as well nobles and gentles as others to whome these presentes shall come be seene, heard, read or understand Robert Cooke Esquire, alias Clarencieulx kinge of Armes of the East, West, and South partes of England from the ryuer of Trent Southwardes, sendeth greetinge in our lorde god euerlastinge. Forasmuch as aunciently from the beginninge the Vertuous and Valiaunt actes of excellent persones haue ben comended to the worlde and posteritie with sondrey monumentes and remembrances of their goode descartes: Emongest the which the cheifest and most vsuall hath ben the bearinge of signes in shieldes called Armes, beinge none other then demonstrations and tokens of prowesse and valoir, diuersly destributed accordinge to the qualytes and descartes of the persones merytinge the same. — To th'entent that such as in their lyues and conuersation do shew foorth the fruictes of true nobilitie that is to say the lyuely operations of Prudence, Justice, Fortitude, and Temperance, deser-

uinge a fame for excellency in theim: and haue moreouer quitte theim selfes well in pure faith to god, in faithfull hart to their prince, and in harty loue to their Contrey and kinnesfolke: may therfore receaue due honor in their lyues, and also deryue and conueygh the same to their posteritie to be in theim contynewed successiuely for euer. Emonge the which nombre JOHN PARKER of Lambith in the Countie of Surrey gentleman, eldest sonne of the most reuerend father in God Lord Matthew Parker, Archbisshoppe of Canterbury, Primate of all England and Metropolitane, beinge one of the berars of those tokens of honor by iust descent and prerogatiue of birth from his auncestors: and yet not knowenge for certeyn of eny Creast or Cognoysance incident or belonginge to his auncyent Armes (as vnto very meny auncyent cotes of Armes ther be none) hath required me the sayd Clarencieulx kinge of Armes to assigne vnto his sayde auncyent Armes a Creast or Cognoysance meete and lawfull to be boren without preiudice or offence to eny other person. IN CONSIDERATION WHEROF for a further declaration of the worthinesse of the sayde John Parker and at his request, I the sayde Clarencieulx kinge of Armes by power and authoritie to me comitted by letters patentes vnder the greate Seale of England, haue assigned giuen and graunted vnto the sayde John Parker to his auncyent Armes of gules with a Cheueron betweene three kayes argent, for his Creast or Cognoysance vpon the heaulme on a torce argent and gules an Elephantes hedde couppe argent tusked golde: Mantelled gules doubled argent: As more playnly appeereth depicted in this margent. WHICH CREAST OR COGNOYSANCE I the sayd Clarencieulx kinge of Armes do vnyte vnto the auncient Armes of the sayde John Parker and

by these presentes do ratify confirme giue and graunt the same vnto the sayde John Parker and to his posteritie for ever: And he and they the same to haue, holde, vse, beare, enioy and shew foorthe with their due differences accordinge to the lawe of Armes at all tymes and for euer heerafter at his and their libertie and pleasure without the impediment, lett, or interruption of eny person or persones. IN WITNESSE WHEROF I the sayde Clarencieulx kinge of Armes haue signed these Presentes with my hande and sette therunto the Seales of myne Armes and of myne office the xxviijth day of May: In the yere of our Lorde god a thousand fyue hundred seuentie two: And of the reigne of our most gracious souuereigne Lady Elizabeth by the grace of god queene of Englande, France, and Irelande, Defendor of the fayth, &c. the fourtenth yere.

ROB. COOKE, alias Clarencieulx
Roy Darmes.

Pedigree of Parker.

(Principally from Vincent and Philpot's collections, in the Office of Arms.)

- Nicholas Parker, Public Notary of the Diocese of Norwich, and Principal Registrar and Keeper of the Records of the Prerogative Court of the Archbishop of Canterbury. Living 1475.
  - John Parker, son and heir.
    - William Parker, of Norwich, son and heir. = —— Monings, daur of Richard Monings, of Waldershare, co. Kent.
    - Thomas Parker, 2nd son.
      - Matthew Parker, eldt son, ob. s. p.
      - William Parker, 2nd son, ob. s. p.
      - Matthew Parker, 3rd son, Archbishop of Canterbury; born in St. Saviour's, Norwich, 6 August, 1504; died 17 May, 1575; buried at Lambeth 6 June following. Will dat. 5 April, 1575; proved 1 October in the same year. = Margaret, daur of Robert Harleston, of Matteshall, co. Norf.; born 23 June, 1519; married 24 June, 1547; died 17 August, 1570; buried at Lambeth.
        - Sir John Parker, Knt., eldest son, born at Cambridge 5 May, 1548, Dominical Letter AG, 6 hour. = Joan, daur of Richard Cox, Bishop of Ely, born 1 April, 1551.
          - Matthew Parker, eldest son; born at Canterbury 15 May, 1570, die Lune paulo ante 4tam mane, Dominical Letter A. = Margaret, daur and co-heir of Roger Jenkyns, of co. Kent.
            - Frances, only surviving daur, married Increased Collins, Captain of Moles Bulwark, in Dover.
            - Elizabeth, ob. s. p.
          - Richard Parker, 2nd son, born at Cambridge 20 May, 1577, Dominical Letter F, inter primam et secundam, post meridiem.
          - ..... Parker, 3rd son, born at Beakesbourne, co. Kent, 30 May, post septimam Vespi', Dominical Letter G.
          - Margaret Parker, eldest daur, born at Lambeth, 21 March, 1568, die Lune hora nona, Dominical Letter B; married 28 Sept., 1584, to Thomas Digges, of Digges Court, Bertram, co. Kent.
          - Jane Parker, 2nd daur, born 13 March, 1571, die Jovis, inter 3 & 4 hovam, at Lambeth; Dominical Letter E; married Martin Read, of co. Norfolk.
        - Matthew Parker, 2nd son; born 27 Aug. 1550; died 28 Sept. 1571; buried at Great St. Mary's, Cambridge.
        - Matthew Parker, 3d son; born 1 Sept. 1551, Dominical Letter D, 5 hour; died 28 January, 1574. = Frances, daur of William Barlow, Bishop of Chichester; re-married to Tobias Matthew, Dean of Durham.
          - Matthew Parker, ob. v. p.
      - Bartholomew Parker, Clerk, 4th son, ob. s. p.
      - Thomas Parker, 5th son. = Joan Agas.
        - John Parker, ob. juv.
        - 1. Alice, ux. ..... Norwiche.
        - 2. Joan, ux. Richd Clarke. = ↑
        - 3. Katherine, ux. Thomas Peede.
        - 4. Elizabeth, ux. John Heath, son of ..... Heath, Warden of the Fleet.
        - 5. Margaret, ux. John Bungy, Clerk, Prebend of Canterbury.
      - Margaret ob. cœl.
      - John Parker, ob. s. p.

XIV.

THE VICAR OF GODALMING AND HIS PARISHIONERS IN 1640.

By J. EVANS, Esq., F.S.A.

THERE are certain portions of English history which, though they relate to occurrences that took place some scores or even hundreds of years ago, can hardly be discussed at the present time, without exciting almost the same bitterness of party spirit as any of the passing political events of the day. It is more especially with regard to the times of Charles I. that this remark holds good. There is hardly a single person who took any active part in the concerns of the State during that eventful period, but whose name will excite the opposite extremes of admiration and hatred in different minds, according to their natural bias, and habits of thought in politics and religion.

The advice given by an old writer not to follow too closely on the heels of current history, lest haply they kick out your teeth, seems equally applicable to some of the topics of the time of the Great Rebellion, as the fires of political and ecclesiastical discord, which, after long smouldering, then burst into flames, are never likely to be entirely quenched. There are as ardent admirers of Laud and Strafford, of Hampden and Pym, at the present day as there were 200 years ago; and that such should be the case becomes the less remarkable, when we consider how close a parallel may be drawn between some of the ecclesiastical disputes of

the last few years, and those of the days of Charles I. A quarrel between a parson and his parishioners at the present day would, however, be hardly a fitting subject to bring under the notice of this Society; and possibly, from the reasons already mentioned, a quarrel of that character, even though it took place more than two centuries ago, might also seem an objectionable subject, unless treated in a perfectly impartial and dispassionate manner, and without holding up either of the parties concerned to unqualified admiration or wholesale condemnation. The local interest attaching to the dispute to which I am about to call your attention will be some justification for introducing it; and in laying before you the Articles presented in Parliament by the parishioners of Godalming against their Vicar, the Rev. Dr. Nicholas Andrewes, I will endeavour to hold the balance even between them, and neither declaim against the unreasonableness exhibited on the one side, nor the want of discretion on the other, but confine myself as far as possible to the facts of the case. I must take you back to the time

> "When civil dudgeon first grew high,
> And men fell out they knew not why;
> When hard words, jealousies, and fears
> Set folks together by the ears;"

> "When tinkers bawled aloud to settle
> Church discipline for patching kettle,
> And oyster-women locked their fish up,
> And trudged away to cry 'No Bishop!'"

A time when even the porters of London petitioned against Episcopacy, as a burden, says Fuller, "too heavy for their shoulders."

In those days of Malignants and Roundheads, of prelatists and saints, one Nicholas Andrewes, M.A., and

afterwards D.D., of the University of Cambridge, was Rector of St. Nicholas, Guildford, and also Vicar of Godalming; and having what would now be termed a High Church tendency, and possibly some other principles which were not popular among those in whose breasts the new lights of the time had sprung up; some of the more zealous of his parishioners, instigated possibly by some godly minister who would not have objected to hold the doctor's living in his stead, presented the following Articles against him to the House of Commons, which had already, among other royal prerogatives, begun to assume to itself the office, if not the title, of the Supreme Head of the Church: —

Articles in Parliam^{t} ag^{t} Nicholas Andrewes, Vicar of Godalmynge, A^{o} 1640.

To the Honorable Assemblie of the Knights, Citizens, and Burgesses of the Commons House of Parliament.

The humble Petition of the Parishoners of the parishe of Godalmynge in the countie of Surry Humblie sheweth their manie grievances, wh they suffer under Nicholas Andrewes, Vicar of the said parishe, whose Pride, Idlenes, and affectacion of Poperie, his imperious manner of Cariage and demeanour, his discountenancinge, and suppressinge of good Preachinge and Teachinge, his denyinge them to have a Lecturer (and yet himself refusinge to preache), his superstitious observacon and peremptorie pressinge and urginge of Ceremonies and Innovations, his denyinge to Church women, and to administer the Sacrament of the Lords Supper, as formerly they have used to have the same administered unto them, wth manie other things of much vexacon and verie burthensome to the consciences of many of his

parishions, As may appear by the Articles hereunto annexed, doe all render him much undesired of his said parishions (beinge a verie greate congregation) whoe (for want of an able paynefull and industrious edifyinge Minister, w^h^ they (before all things in the world) doe most cheifly desire) doe lyve in a verie disconsolate estate and condicon, like unto those that have almost loste their Religion. Most humblie therefore doe they praye the wisdom and Justice of this Honor^ble^ house to take this theire Petition and the said Articles, into your pious and religious consideracons, that the said Nicholas Andrewes may answeare the same and that some speedie course may be taken, for the settlinge and establishinge of an able and constant conscionable and religious mynistrie in the said parishe, to the Honour and glorie of Almightie God and for the comfortable instruccon and Soules healthe of the people in the said parishe Inhabitinge, beinge a verie numerous congregation, and your Petitions (accordinge to theire bounden dueties) shall dayly praye for your happines and prosperities.

Articles offered to be proved against Nicholas Andrewes, Vicar of Godalmynge in the Countie of Surry, and Chapleyne to the Bishopp of Ely.

1. That the said vicar Nicholas Andrewes being a double beneficed man (videl^t^ havinge the vicarage of Godalmynge, worthe about £180 per annum, and the Parsonage of St. Nicholas in Guldeford worth £140 per annum, and a Prebend of Salisburie worth £60 p. anum, and haveinge neere £100 p. anum in Temporall meanes) is a man much affected to his ease and pleasure, an

John Randall
John Smith

Joshua Perior
John Purchis

enemy to Preachinge, denyinge unto his parishons Sermons w^h were gyven by will, and alsoe denyinge Sermons at the buriall of the deade, and at the christeninge of Children, and sometymes at the administracon of the Sacrament of the Lords Supper And havinge beene by his parishioners requested to admyt of a Lecture in the said parishe to be performed by a conformable man, he himself preachinge but seldom, and then alsoe but in a verie fruytlesse and unprofitable mann^r as others likewise doe w preache there at his appoyntmente, he utterly denyed theire said requeste affirminge that Lectures were good for nothinge but for women to meete to make gossippinge matches.

Sir William Elyott, Knight

Joshua Perior

2. That the said vicar, when his parishions have gone to any of the neighebouringe and adjoynynge parishes, on the Sabaoth dayes to heare the word of God there preached when neyther he himself, nor any for him did preache, he hath threatened to presente them, and hath said that there were but 4 conformable mynisters in the County of Surry, whereof doctor Leifeild and himself are twoe, and he hath said that he would not leave out the readinge of any one collect for the best sermon that ever was preached.

Caleb Smith
John Westbrooke
John Morland
Phillipp Mellershe
Wm Moseran, Gent
Sr William Elyott

3. That the said vicar (himself) and others by him broughte in have preached false and strange doctrines he himself sayinge ffye uppon that doctrine that saithe that the greatest parte of the worlde shalbe damned as yf soe be, that God should be so uniust as to bandie men's soules upp and downe sometymes over the Lyne and sometimis under the Lyne not caring into what hazard he stroake them.

Samuell Buckley
John Juxon, Gent
John Westbrooke

4. That the said vicar is a Haunter, and frequenter of tiplinge in Innes, and tavernes, and useth gameinge both at cards and Tables as well uppon the Lords dayes as others, contrarie both to the Canon, and articles.

Samuell Buckley
John Monger

5. That the said vicar when he hath beene desired by some of his parishions, to church theire wyves, at theire houses, by reason of their weakenes, and impotencie, he hath refused it, and that at twoe severall tymes, he denyed to church one Mrs Buckley (his parishioner), when she came to church and sate there all the tyme of dyvine service, because she was not attyred wth an hanginge kerchief, and soe returned her back deprived of publique thankesgyveing unto this daye.

Nicholas Edwards
John Westbrooke

John Randall
Samuell Buckley
Josias Elyott
Joshua Badger

6. That the said vicar, notwithstandinge the greate number of communicants in the parishe, w^h^ maketh it (in a mann^r^) impossible for all to come

upp to the Rayle, at the tyme of the administracon of the Sacrament of the Lords Supper without greate disturbance to men's devotions, he hath refused to administer the same to such as come not upp, althoughe he hath beene much desired thereunto, by dyverse, whose Seates are adjoynynge to the Chauncell, and (by reason of weakenes) cannott well endure to sitt soe longe out of theire seates in cold weather, and althoughe the same hath been formerly accustomed to be administred unto them in the Seates neere adioynynge to the Chauncell.

Joshua Perior

Sr William Elyott

7. That the said vicar is a greate presser and superstitious observer of innovated ceremonies (gyveing thereby unto the consciences of dyverse of his parishioners, much offence) as (namely) by his lowe and frequent cringeinge unto the Font and Comunion Table, his preachinge of damnacon unto such as were covered in the Sermon tyme, and personating them in the Pulpett; and by preachinge in surplices and readinge of service parte before Sermon and parte after Sermon; and by Bowinge to the Communyon Table, in the tyme of the administracon of the Sacrament, as often as he goeth by, or taketh eyther Breade or Wyne from the same.

Samuell Buckley
James Hill
Josias Elyott

Henry Bowler
Sir William Elyott

8. That the said vicar, being requested by his Curat that then was to admytt

of a sermon to be preached at the buriall of his childe, he denyed it, and said unto him that he knew well enoughe that he (the said vicar) loved not preachinge, and that he hoped to lyve to see that tyme, when there should be noe other Lawes in our Kingdome but theires (videlt) the Ecclesiasticall Lawes. — Hugh Butler

9. That the said vicar (beinge moved by his Curat that nowe is, to suffer him to catechise, uppon the Sabbaothe dayes in the afternoones (the neglect whereof the parishions had formerly complayned of) he answeared he should not, to wh the Curat replyed eyther you or I must doe it, whereunto the vicar answeared that then he would reade Prayers himselfe Bidinge him to use noe more words to that purpose for yf he did he would ruyne him. — John Mann, John Monger, Jonathan Sachiverell

10. That the said vicar is of a verie proude presumptuous, imperious and tyrannicall caryage and disposition, encrochinge uppon the rights and pryviledgs of the parishioners, and takeinge uppon him to alter and change dyverse of theire good and orderly customes and usages, and other things of and in theire church, and endeavouringe to have and doe and order all things therein accordinge to the oblique Rule of his own will to the greate charge, disturbance, vexacon, oppression, and grievance of the said parishioners. — Richard Woodier, Susan White

11. That the said Vicar is popishly affected and keepeth in his house at the vicarage in Godalmynge aforesaid, dyverse crucifixes (whereof some are of greate price) one hanginge in his Bedd-chamber and another curious one is kepte in a Boxe wth foldinge windowes, in his Studie, and dyverse Romishe pictures w^h^ he keepeth secretly behinde the hangings in his said house.

John Mann
John Monger
Jonathan Sachiverell

12. That the said vicar and Mr Wayferar, Parson of Compton, in the said Countie of Surry, roade to Southampton, to eate Fishe and to make merrie togeather, and there (dyverse tymes) drank healthes to the Pope calling him that honest olde man.

John Tichborne
John Monger

13. That upon conference betweene some of the parishions of Godalmynge aforesaid and the nowe Curat of the same parishe concernynge some jelousies that might arise, whether the said vicar (for his owne excuse) myght not shifte off from himself, unto the said Curat, some of the matters charged uppon him the said Vicar, concernynge the neglect of catechisinge and some other things, the said Curat answeared, that if he should doe so, he knew soe much by the said Vicar, that had he 20 Bishoppricks and as many other lyvinges in commendam upon his disclosinge what he knew of him he would be eiected out of them all.

John Monger

John Mann
Jonathan Sachiverell

Jonathan Sachiverell

14. That one Mr Monger of Godalmynge aforesaid heareinge that the said vicar had a certaine Popish Booke called a Marie's Psalter (als) Our Ladies Psalter he desired the said vicar to lend him the said booke; whereunto the vicar answeared that (althoughe he made greate accompte of the saide Booke the same being of a Geneva print) yet he would lend it unto him, and that after the Borrowinge of the said Maries Psalter (as aforesaid) the said vicar tooke occasion to tell the said Mr Monger that he liked a man that would chuse his religion before it came. For this (said he) is our Religion (meanynge the Religion that is contayned in the said Marie's Psalter (als) our Ladies Psalter — and that the said Religion was then cominge.

John Markwick
John Deane
Thomas Burges
Edward Pri

Such were the articles of complaint against Dr. Andrewes; and most of the alleged grievances are such that their character can readily be recognized at the present day. There are, however, some among them about which a few words of explanation may be desirable. One of the complaints is that the vicar refused to admit a godly lecturer into his pulpit at Godalming; and when we consider what was the usual character of the lecturers of those times, and the objects for which they were appointed, we cannot think a reluctance to admit one into his parish was by any means unreasonable on the part of any incumbent. They were usually appointed by the Parliament, mainly with a view of crying up

their authority and for the promulgation of anti-monarchical principles, but also partly as a means of worrying the regular ministers out of their livings. It would hardly be in place here to adduce specimens from some of their lectures with a view of showing the style of their discourses; I will only say that the utter profanity of some passages is almost beyond belief. But what was to be expected from over-zealous and at the same time ignorant men, when those in authority committed unfortunate clergy to Newgate for singing malignant psalms, and others because, as their "mittimus" words it, they daily read most malignant chapters?

With regard to the charge of haunting and frequenting of tippling in inns, I will quote the words of Walker in his "Sufferings of the Clergy," who says that the charge of tavern-haunting and common swearing was one of those most commonly made in accusations such as that now before us, the first of which was very often plainly no other than the innocent freedom of taking a glass of wine in a public-house; and very frequently the other, the using in discourse the asseveration, "By my faith!" With reference to the complaint of Dr. Andrewes not administering the sacrament to those who sat in their pews, I may mention that the practice of kneeling to receive it was by the Puritan party considered Popish and superstitious; attempting to make the clergy carry the bread and wine to the pews, seems to have been a test to which they were put to try their opinions. "I have known some sectaries in London," says the writer of the *Persecutio Undecima*, "command their servants to go to the Sacrament, and to sit in the lower places of the Church to try whether the minister would bring the Sacrament to them in their seats, that so they might have an Action of Law against the

minister, or else complain against him to the Parliament." With regard to the "hanging kerchief," which Mrs. Buckley would not wear, it certainly appears as if Dr. Andrewes were attempting to revive the old practice of wearing a white veil on the occasion of thanksgiving, though the rubric only prescribed that she should be decently apparelled. Mrs. Buckley was, however, more fortunate than another woman in the diocese of Norwich, in the reign of James I., who, for refusing to wear such a veil, was excommunicated for contempt.

But I must not enter into further particulars, and will now give you a summary of the offences of poor Dr. Andrewes and their result, in the words of White's "First Century of Scandalous and Malignant Ministers": —

"The Benefices of Nicholas Andrewes, D.D., Rector of the Parish Churches and Vicar of Godalmine in the county of Surrey, are sequestered, for that he is not only negligent in preaching himselfe, but hath also expressed himself to be an enemy to frequent preaching, inveighing in his sermons against long Sermons, saying that Peters sword cut off but one eare, but long Sermons like long swords cut off both at once, and that the Surfeit of the Word is of all most dangerous, and that the silliest creatures have longest eares, and that preaching was the worst part of Gods worship, and that if he left out anything he would leave out that; and refused to give the Parishioners leave to have a Lecturer to preach unto them, and hath presented his Parishioners that went to heare sermons at other Churches, when they had no preaching at home; and caused the Churchwardens and Sidesmen to be presented for not presenting such unto the Ecclesiastical Court; and in delivering the bread in the

Sacrament, he elevateth it, lookes upon it, and bowes low unto it, and useth other frequent bowing in administering the Sacrament, and in his Sermons greatly exclaims against that Doctrin which teacheth, that the greatest part of the world should be damned; and frequenteth Tavernes, and consumes his time in sitting and tipling there: And hath refused to publish the Order of Parliament concerning the removall of superstitious and Idolatrous pictures and Images, and hath substituted to officiate for him in the said cure very scandalous and malignant curates, viz. Bucock, Leverland, Pasterloe, Heath, and one Blane, who is in the army raised against the Parliament; and when his people have propounded honest and orthodox men to be his curates, he hath refused them."

Such is the Puritan account of Dr. Andrewes. Let us now see the High Church version, which unfortunately contains a most melancholy sequel, and is to be found in Walker's "Sufferings of the Clergy," and elsewhere. According to this account, he was zealously attached to the Established Church; "for which, as well as for refusing to admit a factious lecturer into his church, and for preaching against certain Calvinistical doctrines then much in fashion, his Livings were sequestered by the Committee for Religion, in 1643. At length, having been hurried from Jayl to Jayl, and for some time also imprisoned on shipboard, he died under this barbarous treatment and confinement, being, in a word, a zealous man for the Church of England and a Great Loyalist."

Poor Mr. Wayferer, Rector of Compton, who, it will be remembered, rode down to Southampton with Dr. Andrewes, to eat fish and make merry together, and while so doing, drank the health of "that honest old man" the pope, nearly met with a similar fate. He

was, in December, 1640, called to account for speaking scandalous words of the Lords who petitioned the King in the North, for which he was sequestered from his living of Upham, Hants, and probably Compton also, to which, having in some manner made his peace with the powers that were, he was again presented in 1642.

I have only to add that the original copy of these articles is preserved in the extensive and curious collection of family papers belonging to Mr. More Molyneux, of Losely, who has kindly placed it in my hands, and that without any knowledge whatever of local politics, I am sure I may congratulate the present vicar and parishioners of Godalming on their lot having fallen in times more peaceful than those of their predecessors two centuries ago.

XV.

MEMORANDUM ON THE NOTICES OF THE FAMILY OF COBHAM OF STERBOROUGH.

SINCE the publication of the second part of our present volume, the fifteenth volume of the Sussex Archæological Collections has appeared, containing an interesting Paper by W. Durrant Cooper, Esq., F.S.A., entitled "Sussex Men at Agincourt." At page 124 the following passage occurs :—"The retinue of the Earl of Arundel was, indeed, partly composed of men from Surrey and from his Welsh estates. His banneret was Sir REGINALD COBEHAM, of Steresborough, Surrey, who, in his letters of safe-conduct, dated 5th June (Rot. Franc. 3 Hen. V. m. 20), is called brother and heir of John, son of Reginald de Cobham, who also held the manor of Northeye, in Sussex. Sir Reginald was certainly at the battle, and he so appears in the Earl of Arundel's roll, although, in the carefully-written notices of the family, in the Collections of the Surrey Archæological Society, it is stated that he is not mentioned in the Roll of Agincourt, as having taken part in that great battle."—Mr. Cooper refers to page 144 of our volume, and correctly remarks that the name of Sir Reginald's deceased brother, John, is not given there. Neither is he mentioned in the pedigree of the family which follows page 168.

It is with pleasure that we notice these corrections. Mr. Durrant Cooper has abundantly proved that Sir Reginald Cobham was engaged in the Agincourt expedition. The contrary statement arose from the fact that Sir Reginald's name does not occur in Sir N. H. Nicolas's Agincourt Roll : an omission now explained by the circumstance that he had no independent command. In the writ of protection referred to by Mr. Durrant Cooper (Rot. Franc. *ub. supra*), Sir Reginald is thus described : — "Reginaldus Cobham de Sterresburgh in Comitatû Surriæ miles, alias dictus Reginaldus de Cobham miles frater et heres Johannis filii Reginaldi de Cobham de Sterresburgh militis senioris, alias dictus Reginaldus frater Johannis filii Reginaldi de Cobham de Sterresburgh militis senioris." It may be conjectured that Sir Reginald sued out the king's writ, with this careful description of himself, under some appre-

hension of legal proceedings being taken against him while absent from England, in consequence of a liability he had incurred as heir of his brother. At present we find nothing more of this John. He certainly died before his father Sir Reginald senior, as Sir Reginald of Agincourt is returned as heir in the inquisition held on the father's death,* which fact confirms the statement of his heirship in our pedigree.

The following *errata et corrigenda* in the "Notices of the Family of Cobham" may suitably be introduced here: —

P. 171, line 8: *for* dosso *read* dorsorio.

Ib., last line but 4: "cum *Mortumalo* et *Geuenyles* in principio libri." A very probable explanation of these two odd-looking words, which occur in Joan Lady Cobham's will, and which we were compelled to leave without interpretation, has been suggested by G. R. French, Esq. He proposes to read thus: "cum [armis de] Mortymers et Genevyles in principio," &c. (with Mortimers' and Geneviles' arms at the beginning of the book, together with a picture of the Salutation).

Joan de Cobham, the testatrix, was daughter of Thomas Lord Berkeley, by Margaret, daughter of Roger Mortimer, Earl of March, and his wife Joan, daughter and co-heir of Peter de Genevile, Lord of Trim in Ireland. The Earl by this marriage acquired the right to impale, and his children to quarter, the arms of Genevile with that of Mortimer; and it seems likely enough that the handsome illuminated volume bequeathed by Lady Cobham had been executed for her maternal grandfather, or for one of his family, and that, after the fashion of the period, these two coats (either impaled or quarterly) had been introduced as an accessory to the miniature on the first page.

The only serious difficulty in this interpretation, namely, the necessity of inserting the words "armis de," becomes very slight, on an inspection of the context. It will be seen that the expression "cum armis de" occurs only three lines before the passage in question, in a bequest of a cup with the arms of Cobham and Berkeley; and a blunder in transcribing the original will from a draft might easily happen, particularly if, in the draft, the two groups of identical words chanced to stand one immediately over the other. Supposing the words "armis de" once dropped in this way in the original will, the sense would be lost, and the clerk who engrossed the registered copy from which we print might, it is suggested, turn Mortymers into Mortumals or Mortumalo,

* In q. p. m. Reginaldi [in the Calendar misprinted *Rogeri*] Cobham; 4 H. 4. num. 34.—He was then aged 21 years and upwards.

for, indeed, the final letter of the word in Wittlesey's Register may be read either way, though the other letters are quite plain. Geuenyles may equally well be read Geneuyles, there being in fact no distinction in the MS. between the u and the n.

Ib., last line but one : "Manuel Peche." The book intended is clearly the "Manuel des Péchés," of Robert Grossteste, Bishop of Lincoln. See pp. xii and xxxiii of Mr. Luard's Introduction to Grossteste's Epistles, lately published by direction of the Master of the Rolls.

P. 145, line 1 ; 187, l. 14 ; and 189, l. 24 : "Un colet d'or ov un baleys en le Toret." The meaning of the word *toret* being doubtful, it was translated "pendant," with a note of interrogation. More probably it means *Turret.* "A gold necklace with a ruby, in the Turret." A little lower down in the will is a bequest of "perlez enfilez en mon noire forser" (a string of pearls in my black jewel-case), and by analogy the words "en le Toret" may well indicate the place where the subject of this legacy was to be found. As to the word itself, it may be sufficient to note the spelling of Langley *Burrell* in the same will : "Langele *Borel.*" A turret in the Middle Ages was an ordinary place of security for valuables, muniments of title, &c.

P. 184-5. By the expression "ma commère" in Reginald Cobham's will, it seems more likely that the testator intended to describe the Queen Philippa as *his own* godmother than as his gossip. In this sense the word is used by Jean de Troyes, in his Chronicles of Louis XI., in the following passage, which is in itself interesting from its connection with English history : "Au dit tems et le Samedi dernier jour de Juinz, 1470, environ entre deux et trois heures du matin, la royne accoucha au château de Amboise de ung beau filz qu'illec fut baptisé, et nommé Charles par Monseigneur l'Archevêque de Lyon, avecques le Prince de Galles, filz de Henry, jadis Roy d'Angleterre, et prisonnier détenu par Edouart, qui se disoit roy du dit pays d'Angleterre, et la *commère* fut Madame Jehanne de France, Duchesse de Bourbon."

In the Pedigree, near the bottom, *for* ob. vivo *fratre,* 20 Hen. 6 : *read* ob. vivo *patre,* 20 Hen. 6.

C. S. P.
J. W. F.

The Visitacon of Surry,

MADE A° 1623 BY SAMUELL THOMPSON, WINDSOR HERAULD,

AND

AUGUSTYNE VINCENT, ROUGCROIX,

Marshalls and Deputies to Wm. Camden, Esq., Clarenceux King-of-Armes.

EDITED BY

JOSEPH JACKSON HOWARD, LL.D.

Alleyn.

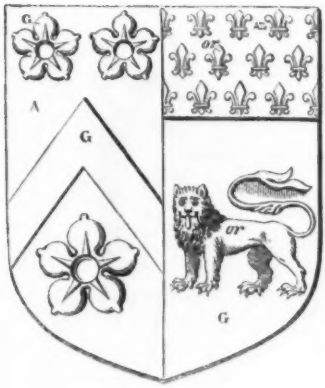

Edward Alleyn, of Willen, in the County of Buckingham. = Margaret, da: of John Townley, of Townley, in com: Lancast:

- John Allen, of London. =
  - John Allen, died issuelesse.
- Edw: Alleyn, Esq., Mr of his Maties Game of Bulls, Bears, and Mastive Dogges, and founder of the Colledge of Godsguift, in Dulwiche, in the County of Surr: now living a° 1623. = Joane, da: of Phillip Henslow, Gentleman Sewer of his Maties Chamber who died 28 June (April, Harl. 1561) a° 1623, & buryed in the Colledge at Dulwich.
- William.
- Olliver.
- Percivall.

Lynd.

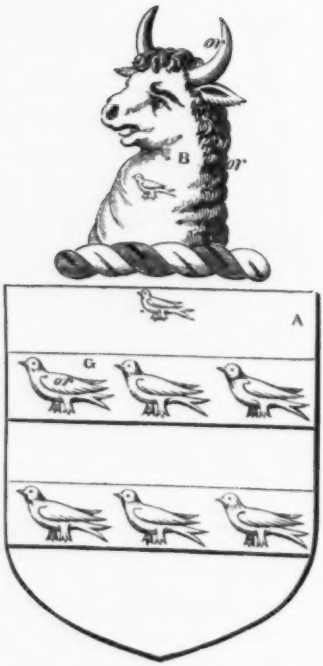

Bynd.

Will'us Bynd, de Wakehurst, in com: Suss:
Alicia, fillia Ric'i Culpeper, de Wakehurst.
Edwardus — Thomas.
Catharina, uxor Edm'i Bowyer, de Camerwell, in com: Surr: militis.
Joh'es Bynd, de Rodwell, in parochia de Washington, in co: Suss: fil: et hær:
Eliz: filia Johis Bowyer, de Camerwell, in com: Sur:
Emma, nupta Ed'ro Snowe, de Chicksand, in com: Bedf: renupta Johi Bowyer, de Camerwell, gen:
Jacobus Bynde, de Carsalton, in com: Surr: filius 4 supstes, 1623.
Senchia, filia Johis Fromondes, de Carsalton, in com: Surr:
Johes Bynde, de Rowdell, in com: Sussex, miles, 1623.
Edmundus Bynd, obijt infans.
Henricus Bynde, fil: 2 et hæres, æt: 16 anno'.
Katharina, ux: Rob'ti Raunce, de Wickham, in com: Buck: gen:
Eliz: ux: Tho: Thompson, de Stretham, in com: Surr: gen:
Emma ob: virgo.

Litton.

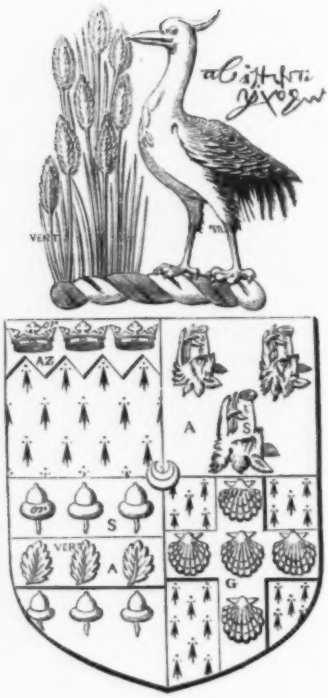

Litton.

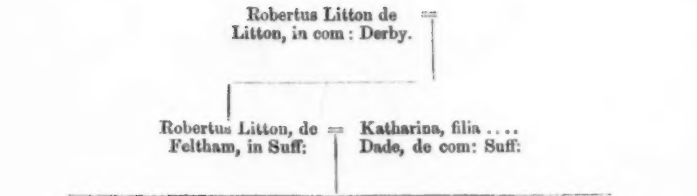
Robertus Litton de Litton, in com: Derby.
Robertus Litton, de Feltham, in Suff:
Katharina, filia .... Dade, de com: Suff:
Robertus Litton, de Wallington, in com: Surr: ar: a° 1623.
Alicia, filia Willi Quarlis, de Wallington, in Surr:
Eliz: uxor Tho: Baker, de Ratlesden, in Suff: gen:
Anna, ux: Geo: French, de ——, in com: Wigorn, Consiliarij ad legem.
Brigitta, nupta Johi Ryvers, de Chatesam, in Suff:

Finch.

Finch.

Joh'es Finch, de Redborne, in com: Hertf: and of Croydon. = Christiana, filia Peacock, de Fincheley, in com: Middelsex.

- Thomas Finch, de St Michelis juxta St Albans, in com: Hertf: a° 1623. = Dorothea fili Brewer, de Markett, in com: Hertford.
- Ric'us Finche, de St Albans.
- Rob'tus Finche, de Redbourne.
- Will's Finch, de St Albans.
- Walterus Finche, de Croyden, in com: Surr:
- Franciscus Finche, de London, a° 1623.
- Elizabetha Anna.

Wyvell.

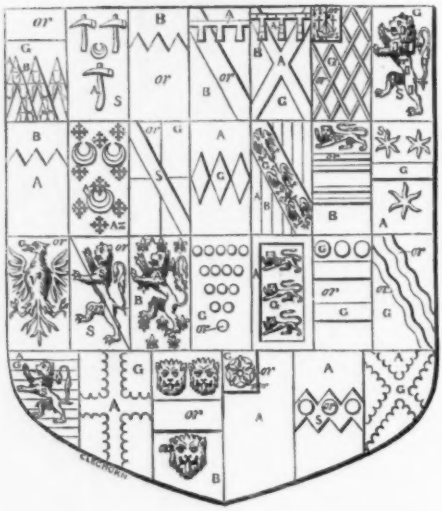

1 Wyvell, 2 Pigott, 3 Fitz Randolph, 4 Scroop, 5 Nevill, 6 Nevill, 7 Bulmer, 8 Middleham, 9 Glanvill, 10 Clavering, 11 Montague, 12 Grandison, 13 Tregoz, 14 Ewyas, 15 Monthermer, 16 Francis, 17 Holland, 18 Zouche, 19 Woodstock, 20 Wake, 21 Brewer, 22 Stutevill, 23 Inglethorpe, 24 Delapole, 25 Bradstone, 26 Burgh, 27 Tiptoft.

Wyvell.

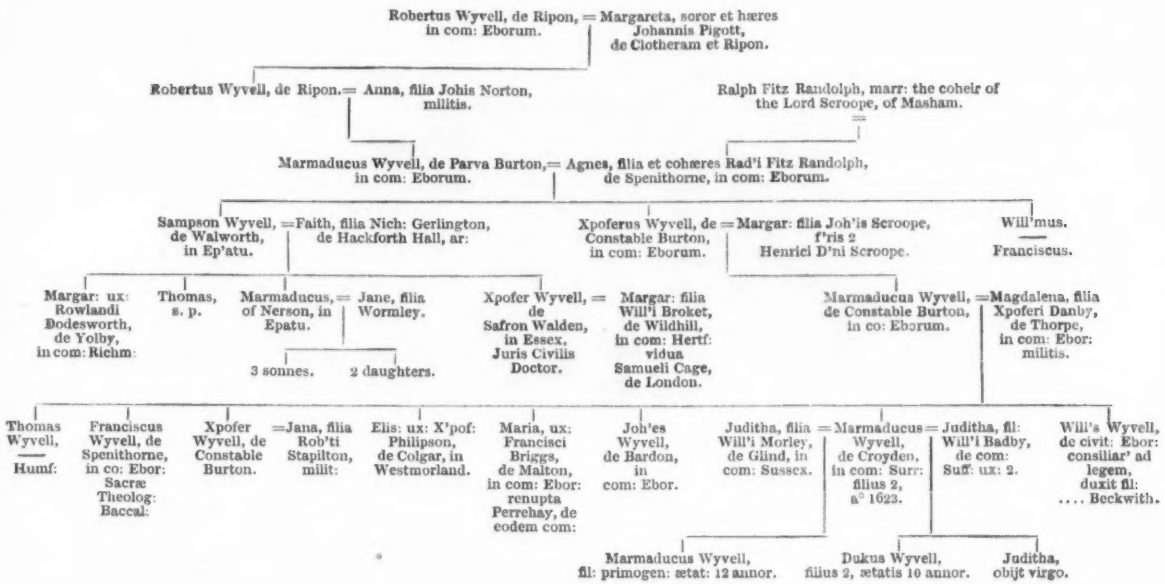
Robertus Wyvell, de Ripon, in com: Eborum. = Margareta, soror et hæres Johannis Pigott, de Clotheram et Ripon.
Robertus Wyvell, de Ripon. = Anna, filia Johis Norton, militis.
Ralph Fitz Randolph, marr: the coheir of the Lord Scroope, of Masham.
=
Marmaducus Wyvell, de Parva Burton, in com: Eborum. = Agnes, filia et cohæres Rad'i Fitz Randolph, de Spenithorne, in com: Eborum.
Sampson Wyvell, de Walworth, in Ep'atu. = Faith, filia Nich: Gerlington, de Hackforth Hall, ar:
Xpoferus Wyvell, de Constable Burton, in com: Eborum. = Margar: filia Joh'is Scroope, f'ris 2 Henrici D'ni Scroope.
Will'mus. — Franciscus.
Margar: ux: Rowlandi Dodesworth, de Yolby, in com: Richm:
Thomas, s. p.
Marmaducus, of Nerson, in Epatu. = Jane, filia Wormley.
3 sonnes. 2 daughters.
Xpofer Wyvell, de Safron Walden, in Essex, Juris Civilis Doctor. = Margar: filia Will'i Broket, de Wildhill, in com: Hertf: vidua Samueli Cage, de London.
Marmaducus Wyvell, de Constable Burton, in co: Eborum. = Magdalena, filia Xpoferi Danby, de Thorpe, in com: Ebor: militis.
Thomas Wyvell, — Humf:
Franciscus Wyvell, de Spenithorne, in co: Ebor: Sacræ Theolog: Baccal:
Xpofer Wyvell, de Constable Burton. = Jana, filia Rob'ti Stapilton, milit:
Elis: ux: X'pof: Philipson, de Colgar, in Westmorland.
Maria, ux: Francisci Briggs, de Malton, in com: Ebor: renupta Perrehay, de eodem com:
Joh'es Wyvell, de Bardon, in com: Ebor.
Juditha, filia Will'i Morley, de Glind, in com: Sussex. = Marmaducus Wyvell, de Croyden, in com: Surr: filius 2, a° 1623. = Juditha, fil: Will'i Badby, de com: Suff: ux: 2.
Will's Wyvell, de civit: Ebor: consiliar' ad legem, duxit fil: .... Beckwith.
Marmaducus Wyvell, fil: primogen: ætat: 12 annor.
Dukus Wyvell, filius 2, ætatis 10 annor.
Juditha, obijt virgo.

Kemp.

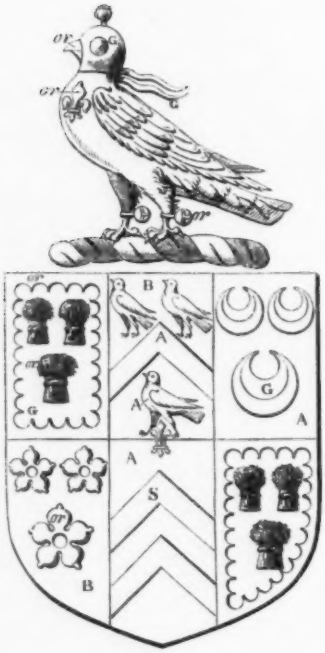

This Pedigree was thus testified: This is the lineall descent of Robert Kemp, of Gissing, in the county of Norff: Esquier, according to the last Visitacon taken by William Hervy, Clarencieux King of Armes. In witnes whereof I have Sett to my hand,

Rob: Cooke, alias Clarencieux
Roy d'Armes.

Kemp.

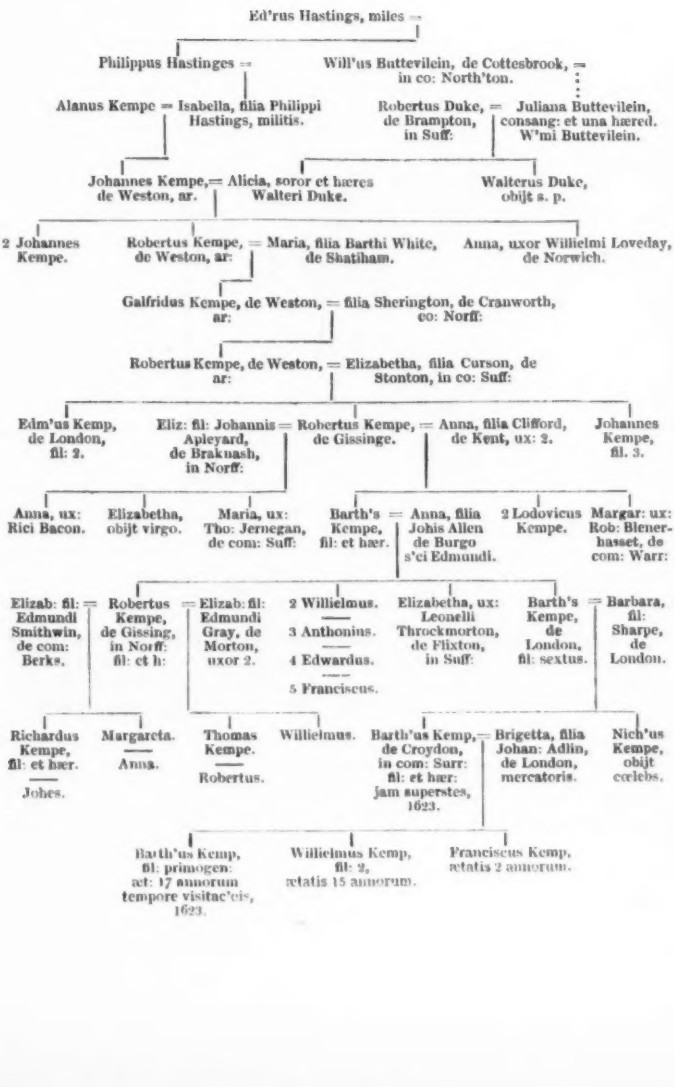
Ed'rus Hastings, miles
Philippus Hastinges
Will'us Buttevilein, de Cottesbrook, in co: North'ton.
Alanus Kempe
Isabella, filia Philippi Hastings, militis.
Robertus Duke, de Brampton, in Suff:
Juliana Buttevilein, consang: et una hæred. W'mi Buttevilein.
Johannes Kempe, de Weston, ar.
Alicia, soror et hæres Walteri Duke.
Walterus Duke, obijt s. p.
2 Johannes Kempe.
Robertus Kempe, de Weston, ar:
Maria, filia Barthi White, de Shatiham.
Anna, uxor Willielmi Loveday, de Norwich.
Galfridus Kempe, de Weston, ar:
filia Sherington, de Cranworth, co: Norff:
Robertus Kempe, de Weston, ar:
Elizabetha, filia Curson, de Stonton, in co: Suff:
Edm'us Kemp, de London, fil: 2.
Eliz: fil: Johannis Apleyard, de Braknash, in Norff:
Robertus Kempe, de Gissinge.
Anna, filia Clifford, de Kent, ux: 2.
Johannes Kempe, fil. 3.
Anna, ux: Rici Bacon.
Elizabetha, obijt virgo.
Maria, ux: Tho: Jernegan, de com: Suff:
Barth's Kempe, fil: et hær.
Anna, filia Johis Allen de Burgo s'ci Edmundi.
2 Lodovicus Kempe.
Margar: ux: Rob: Blenerhasset, de com: Warr:
Elizab: fil: Edmundi Smithwin, de com: Berks.
Robertus Kempe, de Gissing, in Norff: fil: et h:
Elizab: fil: Edmundi Gray, de Morton, uxor 2.
2 Willielmus.
3 Anthonius.
4 Edwardus.
5 Franciscus.
Elizabetha, ux: Leonelli Throckmorton, de Flixton, in Suff:
Barth's Kempe, de London, fil: sextus.
Barbara, fil: Sharpe, de London.
Richardus Kempe, fil: et hær.
Johes.
Margareta.
Anna.
Thomas Kempe.
Robertus.
Willielmus.
Barth'us Kemp, de Croydon, in com: Surr: fil: et hær: jam superstes, 1623.
Brigetta, filia Johan: Adlin, de London, mercatoris.
Nich'us Kempe, obijt cœlebs.
Barth'us Kemp, fil: primogen: æt: 17 annorum tempore visitac'cis, 1623.
Willielmus Kemp, fil: 2, ætatis 15 annorum.
Franciscus Kemp, ætatis 2 annorum.

Morton.

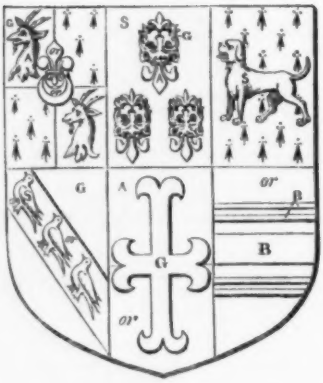

Given by Tho: Wriothsley, Garter, and Thomas Benolt, Clarenceulx, to Thomas Morton, of Lechlade, in the county of Gloster, Esqr, sonn of Will'm, sonn of Richard Morton, of St. Andrewes Milborne, in the county of Dorsett, sonn of Will'm Morton, brother of Robert Morton, of Morton, in the county of Nottingham, Esqr, 15 of May, 1515.

Morton.

- Carolus Morton
  - Robertus Morton, de Morton, in com: Nott: ar: a quo Morton de Bawtrey.
  - Willielmus Morton, frater Roberti Morton, de St. Andrews, Milborne, filius secundus.
    - Richardus Morton, de St. Andrews Milborne, in co: Dorsett.
      - Johannes Morton, Archiepiscop: Cantuar.
      - Willielmus Morton, filius et hæres.
        - Thomas Morton, de Lechlade, in co: Gloucestr: a° 7 H. VIII. obijt 25 Decembr: 8 H. VIII.
          - Robertus Morton, filius et hæres, de Lechlade.
            - Elizab: filia et cohær: uxor Georgii West, militis p'ris Willi Domini La Warr.
            - Margareta, fil: et cohær: ux: Radi Johnson, de London, de Tiseburst, in Kent.
              - Margareta, filia et hæres, uxor Johannis Mayney, de Bidenden, in Kent.
          - Johannes Morton, de Croydon, filius et hæres, ætatis 18 annorum, a° 9 H. VIII.
          - Hellena, filia .... Roper, de com: Kant: attornati Regij.
          - Margareta, uxor Francisci Smith, de Ashby Folville, in com: Leic.
        - Margareta, filia et hæres Willielmi Woodford, de Ashby Folville, in com: Leic.
        - Robertus Morton, ep'us Wigorniæ.
          - Willielmus Morton, de Deckling, in com: Kant: fil: secundus.
            - Margareta, filia Johannis Kirton.
            - Willielmus Morton, de Croydon, in com: Surr: ar: anno 1623.
              - Hellena, filia Tho: Shirley, de Croydon, in Surr:
              - Willielmus Morton, de Croydon, in com: Surr: ar: a° 1623.
                - Jana, filia Thom: Kirton, de Thorp Mandevill, in com: North'ton.
                - Maria, filia .... Savage, de Kinton, in com: Warr: ux: secunda.
                - Thomas Morton, fil: 2, ætatis 27 annorum.
                - Maria, nupt: Tho: Man, de London, haberdasher.
                - Willielmus Morton, filius primogen: ætatis 34 annor'.
                - Jana, uxor Francisci Man, de London, mercatoris.
                - Elizabetha.
                - Dorothea.

Polsted.

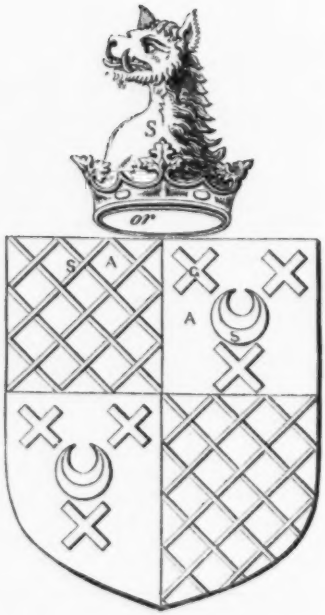

Polsted.

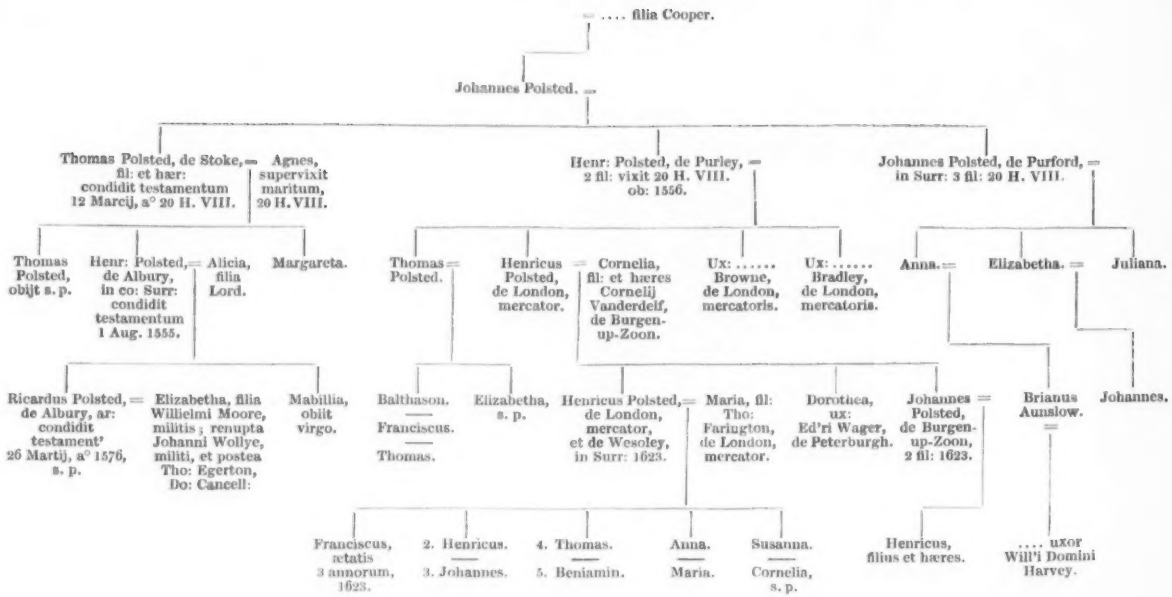
= .... filia Cooper.
Johannes Polsted. =
Thomas Polsted, de Stoke, = fil: et hær: condidit testamentum 12 Martij, a° 20 H. VIII.
Agnes, supervixit maritum, 20 H. VIII.
Henr: Polsted, de Purley, = 2 fil: vixit 20 H. VIII. ob: 1556.
Johannes Polsted, de Purford, = in Surr: 3 fil: 20 H. VIII.
Thomas Polsted, obijt s. p.
Henr: Polsted, de Albury, in co: Surr: condidit testamentum 1 Aug. 1555. =
Alicia, filia Lord.
Margareta.
Thomas Polsted. =
Henricus Polsted, de London, mercator. =
Cornelia, fil: et hæres Cornelij Vanderdelf, de Burgen-up-Zoon.
Ux: ..... Browne, de London, mercatoris.
Ux: ..... Bradley, de London, mercatoris.
Anna. =
Elizabetha. =
Juliana.
Ricardus Polsted, = de Albury, ar: condidit testament' 26 Martij, a° 1576, s. p.
Elizabetha, filia Willielmi Moore, militis; renupta Johanni Wollye, militi, et postea Tho: Egerton, Do: Cancell:
Mabillia, obiit virgo.
Balthason.
Franciscus.
Thomas.
Elizabetha, s. p.
Henricus Polsted, = de London, mercator, et de Wesoley, in Surr: 1623.
Maria, fil: Tho: Farington, de London, mercator.
Dorothea, ux: Ed'ri Wager, de Peterburgh.
Johannes = Polsted, de Burgen-up-Zoon, 2 fil: 1623.
Brianus Aunslow. =
Johannes.
Franciscus, ætatis 3 annorum, 1623.
2. Henricus.
3. Johannes.
4. Thomas.
5. Beniamin.
Anna.
Maria.
Susanna.
Cornelia, s. p.
Henricus, filius et hæres.
.... uxor Will'i Domini Harvey.

Lloyd.

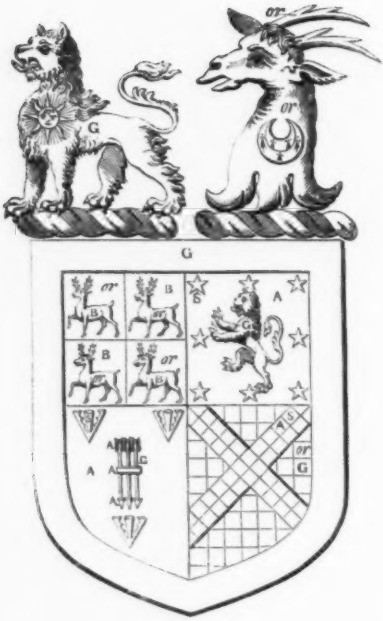

The Armes of Humfrey Lloyd, alias Rossendall, of Denbigh, in co: Denbigh, Esq., under the hand of William Harvy, Clar: King of Armes, 1566.

Lloyd.

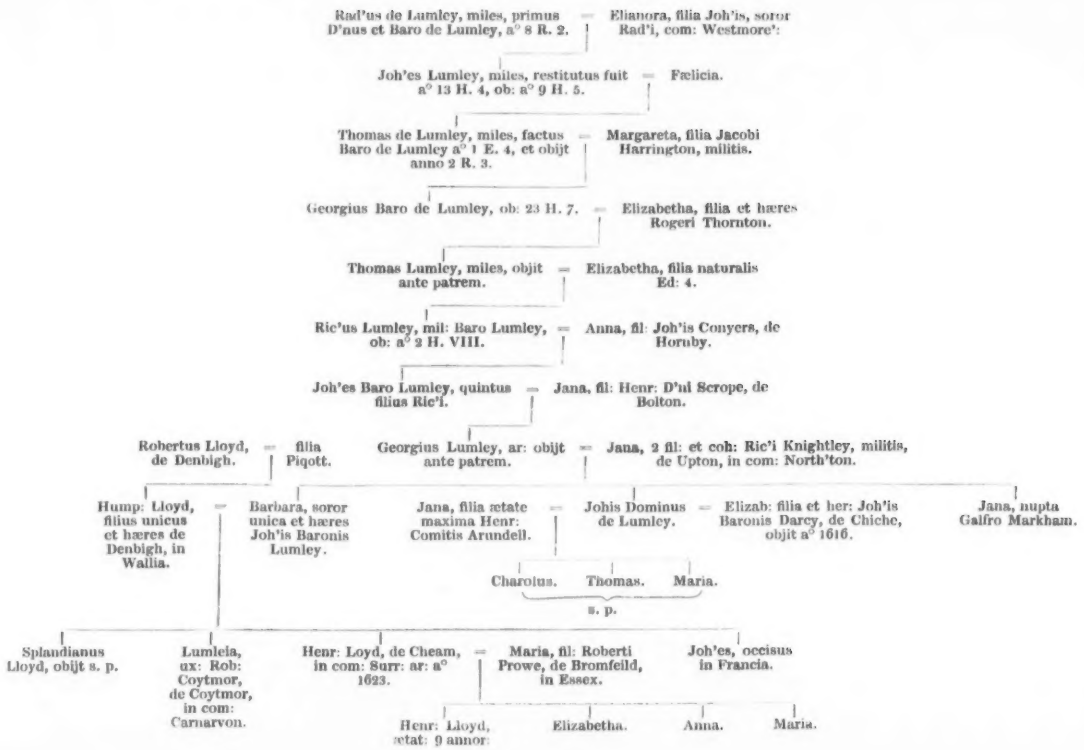
Rad'us de Lumley, miles, primus D'nus et Baro de Lumley, a° 8 R. 2.
Elianora, filia Joh'is, soror Rad'i, com: Westmore':
Joh'es Lumley, miles, restitutus fuit a° 13 H. 4, ob: a° 9 H. 5.
Fælicia.
Thomas de Lumley, miles, factus Baro de Lumley a° 1 E. 4, et obijt anno 2 R. 3.
Margareta, filia Jacobi Harrington, militis.
Georgius Baro de Lumley, ob: 23 H. 7.
Elizabetha, filia et hæres Rogeri Thornton.
Thomas Lumley, miles, obijt ante patrem.
Elizabetha, filia naturalis Ed: 4.
Ric'us Lumley, mil: Baro Lumley, ob: a° 2 H. VIII.
Anna, fil: Joh'is Conyers, de Horuby.
Joh'es Baro Lumley, quintus filius Ric'i.
Jana, fil: Henr: D'ni Scrope, de Bolton.
Robertus Lloyd, de Denbigh.
filia Piqott.
Georgius Lumley, ar: obijt ante patrem.
Jana, 2 fil: et coh: Ric'i Knightley, militis, de Upton, in com: North'ton.
Hump: Lloyd, filius unicus et hæres de Denbigh, in Wallia.
Barbara, soror unica et hæres Joh'is Baronis Lumley.
Jana, filia ætate maxima Henr: Comitis Arundell.
Johis Dominus de Lumley.
Elizab: filia et her: Joh'is Baronis Darcy, de Chiche, obijt a° 1616.
Jana, nupta Galfro Markham.
Charolus.
Thomas.
Maria.
s. p.
Splandianus Lloyd, obijt s. p.
Lumleia, ux: Rob: Coytmor, de Coytmor, in com: Carnarvon.
Henr: Loyd, de Cheam, in com: Surr: ar: a° 1623.
Maria, fil: Roberti Prowe, de Bromfeild, in Essex.
Joh'es, occisus in Francia.
Henr: Lloyd, ætat: 9 annor:
Elizabetha.
Anna.
Maria.

INDEX TO VOL. II.

A.

AGNES, the widow of William Arundell, her will, 134.

Andrewes, the Rev. Dr. Nicholas, vicar of Godalming, articles against, 212, *ib.*

Antiquities, collection of, contributed for exhibition, xii.

Antoninus, Itinerary of; description of Roman stations at Dartford, Croydon, and Guildford, 3

Armour, see Brass of Lord Cobham; on the tomb of Sir Reginald de Cobham, description of, 151

Arms of Sir Henry Billingsley, 108; of Sir Reginald de Cobham, 151, *ib.* *See* Pedigrees

Arundell, the ninth earl of, 134; Eleanor, transcript of the will of, 186 *et seq.*; translation of, 188 *et seq.*

Arundell, Archbishop, register of, at Lambeth; the will of Lord and Lady Cobham, 141, 144

Ashmole, Elias, two deeds executed by, xvi.; his house and lands at South Lambeth, 18; deed of gift to, of the Tradescant Museum, 20; catalogue of this collection, when and where published, 20 n.; extracts from the diary of, relating to the Tradescants, and to his residence and property in South Lambeth, 23 *et seq.*; a bill filed in Chancery against him relating to the Museum, by Mrs. Tradescant, 23 n.; library of destroyed, with his valuable collection of ancient and modern coins, 24 n.

Ashmole, Matthew, lease to Mr. Warton, of Beverley, Yorkshire, 26

Ashmolean Museum presented to the University of Oxford, 20 *et seq.*

Augustine Friars, the Church of, Aubrey and John de Vere, his father buried in, 154

Austen, Mr. R. Godwin-, his remarks on the Monastery at Waverley Abbey, xxiv.

Austen, Mr. E. V., appointed Secretary *pro tem.*, l.

B.

BAILY, Mr. C., read a paper on ancient timber houses, xli.

Barker, Sir Edward and Lady, deed of, xxvii.; Edward, pedigree of, 105; Susan and her husbands, notices relating to, 108

Bashall, the Rev. W., read a paper describing the monuments in Richmond Church, xxx.

Battersea and Penge, parishes of, xxvii.

Bear Inn, at the bridge foot, description of, 69 *et seq.*; ballads relating to, 72; mentioned by Pepys in his diary, *ib.*

Beltz, Mr., history of the order of the Garter, error therein as to the marriage of Lord Cobham corrected, 126

Berkeley, Thomas Lord, marriage of Joan, his daughter, to Lord Cobham, 125; statement of Robert Glover regarding this lady corrected, *ib.*

Billingsley, Susan, donor to the hospital of the Holy Trinity, and her two husbands, 108 *et seq.*

Black, Mr. W. H., read papers on the title of the palace and manor of Lambeth, xv.; the parishes of Battersea and Penge, xxvii.

Boar's Head, account of, 68 *et seq.*

Bodleian Library, MS. pedigree of the Berkeley family, 135

Borough, Sir Thomas, of Gainsborough, married Anna, daughter of Sir Thomas Cobham, 155; their descendants, *ib.*

Boutell, the Rev. C., papers read by, x.—xv.

Brasses, Reginald first Lord Cobham, 123; Isabella Cobham, 127; Katherine Stoket, 129; Lord Cobham, 140; Eleanor, the daughter of Sir Thomas Colepeper, 146; Sir Reginald and Anna, in Lingfield Church, 150

Broughton, Wilts, the manor of, 133

Brushes, the three, or holy water sprinklers, Southwark, 77, 79

Burn, Mr., lines upon drinking bad sack at the George tavern, Southwark, 61; the Boar's Head and the Bear inns in, 69, 70
Bury St. Edmunds, the Duke of Gloucester murdered at, 150

C.

CADE, Jack, head-quarters at the White Hart, Southwark, 64; some account of his doings, in a letter to John Paston, 65
Chapman, Mr. W., read a paper upon the antiquities of Richmond, xxx.
Chicheley, Archbishop, registers of, 160
Coal Harbour, paper on the meaning of, x.
Cobham, notices of the family of, xxx.; college or chantry, founded by John Lord Cobham, 131
Cobham, of Sterborough Castle, Lingfield, notices of the family of, 115; of Cowling, the heiress of, married to Sir John Oldcastle, 117; the inaccurate account of this family given by Dugdale in his Baronage, *ib.*; John de, the common ancestor of the Kentish and Surrey branches of this family, 118; marriage of, *ib.*; the sons of, *ib.*; Sir Reginald, the son of, his marriage to the daughter of William de Evere, 119; succeeded by his son and heir Reginald, the first Lord Cobham, an account of, 119 *et seq.*; numerous grants to, 121; manors possesed by, *ib.*; bond of 6,000 old florins to, as a ransom for the Count de Longueville, 122; appointed to take an account of the slain at the battle of Crecy, *ib.*; the death of, in 1361, *ib.*; directions as to the place of his burial, 123; crest upon the helmet on which the knight's head reposes, *ib.*; account of the effigy upon the tomb of, 124; mistakes as to his marriage corrected, 125; the tomb of, in Lingfield College restored, 126; he left one son Reginald, and a daughter Joan, married to Lord Henry de Grey, the founder of the family of Grey of Codnor, *ib.*; Joan named legatee in Lady Cobham's will, *ib.*; the will of Lord Cobham proved at the Bishop of Winchester's palace, Southwark, 127; Joan, wife of Reginald first Lord Cobham, account of, *ib.*; brass effigy of, preserved in Lingfield Church, description of, *ib.*; will of, preserved in the register of Archbishop Wittlesey, 128; Reginald second Lord Cobham of Sterborough, notices of, 132; summoned to parliament in the reign of Edward III., *ib.*; chosen to treat for peace with the king of France, *ib.*; his marriages, 133; marriage to Eleanor, the daughter of John Maltravers, *ib.*; penance inflicted upon, 137; founded the Chantry of St. Mary, in the parish church of Croydon, 139; death of, 140; inscription upon the tomb of, *ib.*; will of, 141 *et seq.*; John de, of Hever, masses for the repose of the soul of, 143; Eleanor Lady Cobham, the will of, 144 *et seq.*; Sir Reginald de Cobham of Sterborough, an account of, 145; marriage of, 146; charge of the duke of Orleans, afterwards Louis XII., *ib.*; founding the College of Lingfield, 149; death of, 150; will of, *ib.*; effigy of, in Lingfield Church, 151; arms of, *ib.*; inscription on the tomb of, 152; the second Sir Reginald Cobham, knight, of Sterborough, account of, 153; knighted, *ib.*; marriage of, *ib.*; Sir Thomas of Sterborough, knight, an account of, 154; married Anna Stafford, the widow of Aubrey de Vere, *ib.*; death of, in 1471, *ib.*; buried in Lingfield Church, 155; Dame Anne, his widow, died in 1472, buried in the same church, *ib.*; Anna, daughter of Sir Thomas, married to Sir Edward Borough, of Gainsborough, Lincolnshire, an account of, and her descendants, *ib.*; Eleanor, wife of Humphrey Plantagenet, duke of Gloucester, account of, 157; a description of presents of gold and jewels received from, or given to her, 158; accused and convicted of certain crimes and misdemeanours, Hall's account of, 159; Hollinshed's account of, 160; trial of, for witchcraft, 161; penance of, 162; imprisonment of, 164; death of, in 1454, *ib.*; burial of, 165; notes to the pedigree of, of Sterborough, 168; Joan, Lady, transcript of the will of, 169 *et seq.*; translation of, 176 *et seq.*; Reginald, second lord, transcript of the will of, 183 *et seq.*; translation of, 185 *et seq.*; Cobham of Sterborough, notes to the pedigree of, 191; memorandum on the notices of the family of, 224; Sir Reginald, description of, *ib.*; engaged at Agincourt, *ib.*; words in Joan Lady Cobham's will explained, 225.
Coins, ancient British, found in Surrey, account of, 14
College of Arms, shields of the Cobhams preserved at, 124
Compton Church, visit to, xli.
Cooper, Messrs., Athenæ Cantabrigienses, notes therein upon Whitgift, 200
Cooper, Mr. W. D., additional note on the deed relating to John Evelyn, 113; on Sir Reginald de Cobham, 224

Corner, Mr. G. R., papers read by, xvi., xxi., xlii.; his letter on Elias Ashmole, his house and lands, 18; papers on some of the ancient inns of Southwark, 50
Courtays, Reginald, marriage of, 143
Courtney, Archbishop, register of, 136
Crecy, account of the name and rank of those who were slain at the battle of, 122
Crowhurst, Church and monuments, xli.; Place, visit to, xli.
Croydon, meeting of the Society at, ix., x.; architectural notices of the Hospital of the Holy Trinity, x.; monuments in the church of, *ib.*; brasses in the vicinity, *ib.*; notices of, xxi.; St. Mary's Chantry founded by Lord Cobham, 139
Cucking-stool made for the parish of Kingston, account of, 91

D.

DAMPMARTIN, Count de, made prisoner at Poictiers, 122
Dethick, Sir W. Garter, grant to Whitgift of arms, 198
Dugdale's Baronage, inaccurate account of the family of Cobham, 117; his account of Joan, daughter of Sir T. Berkeley, the wife of Lord Cobham, 125

E.

EDUNBRIDGE, water-mill at, 131
Edward the Black Prince, committed to the care of Lord Cobham, 120
Epaticcus, coins of, 16
Evans, Mr. J., read a paper on flint implements, xli.
Evelyn, John, deed relating to, 45; additional note upon, 113

F.

FARLEY HEATH, gold coins found near, 16
Farnham Castle, meeting at, xiii.; notices of, xv.; antiquities of, parish registers of, notices of the, xxiii.
Fastolf, Sir John, Knt., presentation of the Boar's Head, Southwark, to Magdalen College, 68
Ferrers, Robert de, 133
Field, the Rev. W., paper read by, x.
Fitz-Alan, Sir J., marshal of England, shipwrecked, 133; his parentage, 134; extracts from the will of, *ib.*
Flint implements found in the drift, xli.
Flower, Mr. J. W., papers read by, x.—xv., xxi., xxvii.—xxx.; on an ancient deed relating to the Hospital of the Holy Trinity in Croydon, 99 *et seq.*; on the family of Cobham, of Sterborough Castle, 115; memorandum on the latter, 224
French, Mr. G. R., read a paper on Crowhurst Church and monuments, xli.; his note on a passage in Joan Cobham's will, 225
Fythlyng, Amand, canon of St. Paul's, 132

G.

GARTER, Knight of the, Lord Cobham elected, 121; John, the ninth earl of Arundell, 134
George Inn, Southwark, account of, 60; tokens of, *ib.*; destroyed by fire, 61
Glover, R., notices of the family of Cobham, 130
Godalming Almhouses and Chapel, visit to, xli.; a paper upon the church of, *ib.*; vicar of, and his parishioners in 1640, 210 *et seq.*
Green Dragon Inn, in Southwark, reference to, in the will of Joan Cobham, 149
Grey of Codnor, the founder of the family of, 126.
Grey Friars, the chronicle of, mentions a deed of violence committed by Cade and his followers at the White Hart Inn, 66
Griffith, Mr. W. P., papers read by, x., xiii.
Guildford, visit to St. Nicholas Church and St. Catherine's Chapel, xxxix.
Guildhall, records of the proceedings under the Fire Act, preserved at, 62

H.

HAINES, Mr., description of the brass of Lady Cobham in Lingfield Church, 128
Harleian MSS., notice of the will of Lady Cobham, 128; pedigree of the Cobham family, 135
Hart, Mr. W. H., papers read by, xvi., xxiii.—xxvii.—xxx., xxxix., xli.; on the Churchwardens' account and other records relating to the parishes of Seal and Elstead, 27; on a deed relating to John Evelyn, 45; notes from the parish registers of Richmond, Kingston, and Petersham, 82 *et seq.*
Hatcham, manor of, history of, xvi.
Heales, Mr. A., read a paper on Godalming Church, xli.
Higham, in Kent, the prioress of, 132
Hyde, abbot of, Tabard Inn the property and residence of, 52; two tenements in Southwark conveyed to, 52 n.

I.

INQUISITIONES POST MORTEM, the death of Elizabeth, the widow of Fulk le Strange, 133

J.

JOHNSON, Mr. W., read a paper, x.

K.

KENNINGTON, royal manor of, xxvii.
King, Mr. T. W., York Herald, pedigree of E. Barker and description of the armorial bearing of, 102, 105; notices relating to Mrs. Susan Barker, 108 *et seq.*; description of Whitgift's arms, 198 *et seq.*; an augmentation to the arms of Archbishop Parker and crest to his son, 203 *et seq.*

L.

LAMBETH PALACE, MSS. and records in palace and manor of, descriptive sketch of the, xv.
Lancaster College, St. Paul's Churchyard, founded by John of Gaunt, 103
Langley Burrell, the church of, masses to be said there for the soul of Sir John de Cobham, 131
Laud, Archbishop, passages in the life of, xv.; MS. diary of, xxvii.
Lewes, the priory of, burial of Sir John Fitz-Alan, 134; the burial of Lady Cobham, 144
Library of the Society, contributions to, xv., xviii., xxix.
Lingfield, meeting at, xli.; the church of, tomb of Lord Cobham, 123; description of the effigy upon, 124; founding of the college and the church, built by the grandson of the first Lord Cobham, 1431, 126; account of the brass effigy of Joan, the wife of the first Lord Cobham, 127 *et seq.*; burial of Lord Cobham, 140; brass of Eleanor, the daughter of Sir T. Colepeper, 146; stall-work in, 149; founding of the college of, *ib.*; burial of Sir Reginald Cobham, 150; brass of, and Anne, *ib.*; details of the tomb of, 152; burial of Sir T. and his wife, 154
Long, Mr. H. L., paper read by, xxiii.
Longueville, Count de, ransom of, 122
Loseley Hall, visit to, xxxix.; MSS. and estate of, xli.

M.

MARE, Sir J. de, masses for the repose of the soul of, 131
Masses, account of, 143
Martin, H. Fitz-, customs of the town of Southwark granted to, by Henry III., 53
Mayhew, the Rev. S. M., his paper on Newdigate church and parish, xxxix.
Milford, the Rev. R. N., papers read by, xv., xxiii.
Monumental brasses, x.
Museum, temporary, formed at the following places, and list of antiquities exhibited:—Farnham, xxiv. *et seq.*; upwards of 2,000 persons visited, xxv.; Kennington, xxvii. *et seq.*; Richmond, xxxi. *et seq.*; Reigate, xxxviii.

N.

NEWDIGATE church and parish, notices of, xxxix.
Nicolas, Sir Harris, Testamenta vetusta, notices of Lady Cobham's will, 128; abstract of the will of Cardinal Beaufort, 143; of the will of Eleanor, Lady Cobham, 144

O.

ORKESDEN, in Kent, the manor-houses of, 119
Orleans, the Duke of, imprisonment of, 147; poems composed by, 148

P.

PARKER, Matthew, Archbishop, augmentation to the arms of, 203; original grant, 205; pedigree of, and family, 209
Parker, Sir John, grant of a crest to, 204; original grant, 206
Paston, John, letter to, with some account of Cade's doings in Southwark, 65
Patent Rolls, bond of Count de Longueville to Lord Cobham, 122; endowment of Lingfield College, 152
Patent Letters, imprisonment of Eleanor, wife of Humphrey, duke of Gloucester, 164
Pedigrees of Edward Barker and Susan his wife, 105; Cobham of Sterborough, 191; Whitgift, Archbishop, 202; Parker, Archbishop, and family, 209
Pedigrees and Arms of the following persons in Appendix:—Abbot of Guildford, Alleyn, Banestor, Benet, Bradbridge, Brereton, Bynd, Burton, Clifton, Cole, Drake, Farrant, Finch, Garthe, Harris, Hobbes, Kemp, Knightley, Litton, Lloyd, Moxton, Parkhurst, Polsted, Smithe, Thurland, Tichborne, Tirrell, Tonstall, Waterer, Wyvell.
Penance of Lord and Lady Cobham, 137

Perceval, Mr. C. S., his notes to the Cobham pedigree, 191; Whitgift Gatherings, 195; memorandum on the notices of the family of Cobham, 224
Pickwick Papers, some account of the White Hart Inn, 67
Pocock, Mr. W. W., paper read by, xvi.; his description of a Roman pavement found at Walton Heath, 1
Poictiers, the battle of, Lord Cobham saves the life of the king of France at, 120
Proceedings of the Society during the years 1856 to 1863, ix. to l.

R.

Reigate, visit to the church of, Chipstead Church, and Gatton Hall, xxxv.; the Priory oak chimney-piece from Nonsuch at, and the baron's caves, xxxviii.; notices of the library, examples of early binding from, xxxix.; gold coins found at, 16
Richardson, Mr. H. S., on examples of early bindings, xxxix.
Richmond, local antiquities of, monuments in the church, and the parish registers, xxx.; notes on the parish registers of, likewise Kingston and Petersham, 82
Rochester, the church of St. Andrew, 134; bridge, 100 marks for the rebuilding of, 138
Roman pavement, &c., found at Walton Heath, account of, 1; town residence, description of, 8
Rymer's Fœdera, petition of Reginald Cobham, respecting the custody of the Duke of Orleans, 147

S.

St. Mary Overy, burial of Lady Cobham in, 129
St. Mildred's Court, meeting at, xliii.
St. Saviour's Church, architectural notices of the nave, xxi.
Sass, Mr. H. W., elected honorary secretary, xxxvii.; resigned, xliv.
Seal and Elstead, churchwardens' accounts, 27
Seals, official, of Sir G. Dethick Garter, 204; Robert Cooke Clarenceux, official and private, *ib.*
Segar, Sir W., mistake in his pedigree corrected, 125; MS. baronage account of the family of Cobham, 152
Shakespeare's account of Eleanor, wife of Duke Humphrey of Gloucester, in Henry VI., 167
Smith's Close and other lands in South Lambeth, lease and release of, 19
Smyth's Lives of the Berkeleys, 135
Southwark, account of ancient inns in, 50; fire of, 62; records of the proceeding under the Fire Act, *ib.*; St. George's legacies to the prisoners there, 129; Lady Cobham's house in, 132
Stafford, the earl of, 133
Steinman, Mr., history of Croydon, 201
Sterborough Castle, xlii.
Stoket, Katherine, legacy to, 129; notices of the family of, 130
Stow, John, names of the inns in Southwark, 50; description of the Tabard sign, 58; George Inn described, 60; of the White Lion as a gaol, 74; Margery Gurdemayne, a witch of Eye, her trial, 161; also of Eleanor, wife of Duke Humphrey, 162
Strange, John le, of Blackemere, 133
Streatham, antiquities of, x.
Streburgh or Steresburgh, afterwards corrupted into Starborough Castle, xlii.—120; sold to Sir Thomas Richardson, 156
Surrey, monumental brasses of, x.; genealogical and heraldic memoranda relating to, edited by Mr. W. H. Hart and Mr. J. J. Howard, Appendix
Surrey Archæological Society, its meetings and proceedings at Croydon, ix. *et seq.*; Lambeth, xii.; the Deepdene, xvii.; Southwark, xx., xxi.; Farnham Castle, xxi. *et seq.*; Kennington, xxvii.; Richmond, xxviii.; Reigate, xxxv.; Loseley, xxxix.; Lingfield, xli.; Lambeth Palace, 1; Farnham Castle, 27; Southwark, 50; Richmond, 82

T.

Tabard Inn, Chaucer's description of, 51; Henry Bailly the host of, 53; description of, and his wife, 54; Mr. Speght's description of, 59; views of, in the *Mirror*, *ib.*
Thomas's Hospital, St., legacies to the priests and sisters of, 129
Three Brushes Tavern, Southwark, token of, 79
Tradescant, John, museum formed by, at South Lambeth, 20; extracts from the diary of Elias Ashmole relating to, 23

U.

Urban VI., Pope, petition to, 136; and bull of, relating to Lord and Lady Cobham, *ib.*

V.

Vere, John de, and Aubrey de, beheaded in the reign of Edward IV., 154
Vericus, coins of, found in Surrey, 15
Vincent's, MS. Baronage, account of the family of Sir Reginald de Cobham, 152

W.

WALE, Sir T., decease of, 1352, 121
Walton Heath, remains of a Roman villa at, xvi.; description of Roman pavement upon, 1
Waverley Abbey, the monastery of, xiv.
Wayferar, Mr. Parson, of Compton, 218
Webb, Mr. G. B., late secretary, decease of, xxxv.
Westall, Mr. E., paper by, x.
Westminster, St. Stephen's Chapel, inquiry at, 160
Whitbourn, Mr. R., his paper on ancient British coins found in Surrey, 14
White Lion, the Crown and Chequers, &c., 73; afterwards a prison, 74, 80
White Hart Inn, account of, 64 *et seq.*
Whitgift Gatherings, 195; seal of, *ib.*; signet, 197; arms, *ib.*; autograph, 201; pedigree, 202
Wickham, William of, extract from the register of, 143
Wills, transcripts of Joan Lady Cobham, 169; translation, 176; Reginald, second lord, 183; translation, 185; Eleanor Arundell, 186; translation, 188
Wilts, manor of Langley Burrell, purchased by Joan, daughter of Thomas Lord Berkeley, 125; a different account of, by Smyth, *ib.*
Winchester, lord bishop of, address of, at Lambeth Palace, xiii. *et seq.*
Wrokwardyn, Salop, the manor of, 133

END OF VOL. II.

COX AND WYMAN, PRINTERS, GREAT QUEEN STREET, LINCOLN'S-INN FIELDS, LONDON.

Surrey Archæological Collections.

SURREY

Archæological Collections,

RELATING TO THE

HISTORY AND ANTIQUITIES OF THE COUNTY.

PUBLISHED BY

The Surrey Archæological Society.

VOL. II.

LONDON:

Published for the Society, by

LOVELL REEVE & CO., 5, HENRIETTA STREET,

COVENT GARDEN.

MDCCCLXIV.

[The COUNCIL of the SURREY ARCHÆOLOGICAL SOCIETY desire that it should be distinctly understood that they are not responsible for any statements or opinions expressed in the "COLLECTIONS;" the Authors of the several Communications being alone answerable for the same.]

COX AND WYMAN, PRINTERS, GREAT QUEEN STREET, LONDON, W.C.

CONTENTS.

PAGE

Reports of Proceedings at General Meetings of the Society, from the Year 1856 to the Year 1863:—

1. Croydon ix
2. Lambeth xiii
3. The Deepdene xvii
4. Southwark xx
5. Ditto xx
6. Ditto xxi
7. Farnham Castle xxi
8. Kennington xxvii
9. Richmond xxviii
10. Reigate xxxv
11. Loseley xxxix
12. Lingfield xli
13. St. Mildred's Court, Poultry xliii

List of Contributions to Library and Museum liii

List of Members lxi

Rules lxxvii

Form of Application for Admission of Members lxxx

1.—Roman Pavement, &c. upon Walton Heath.
By W. W. Pocock, Esq., B.A., F.R.I.B.A. 1

2.—British Coins found in Surrey.
By Richard Whitbourn, Esq., F.S.A., Honorary Local Secretary for Godalming 14

3.—Elias Ashmole, his House and Lands at South Lambeth 18

4.—On the Churchwardens' Accounts, and other Records relating to the Parishes of Seal and Elstead, in the County of Surrey.
By William Henry Hart, Esq., F.S.A. 27

5.—On a Deed relating to John Evelyn, Esq.
By William Henry Hart, Esq., F.S.A. 45

PAGE

6.—On some of the Ancient Inns of Southwark.
By George R. Corner, Esq., F.S.A. 50

7.—Notes from the Parish Registers of Richmond, Kingston, and Petersham, in the County of Surrey.
By William Henry Hart, Esq., F.S.A. 82

8.—On an ancient Deed from the Muniment Room of the Hospital of the Holy Trinity, in Croydon.
By John Wickham Flower, Esq. 99

9.—Notices relating to Mrs. Susan Barker (afterwards Dame Susan Billingsley), Donor to the Hospital of the Holy Trinity, in Croydon; and her two Husbands, Edward Barker and Sir Henry Billingsley.
By Thomas William King, Esq., F.S.A., York Herald 108

10.—Additional Note on the Deed relating to John Evelyn, Esq.
By William Durrant Cooper, Esq., F.S.A. 113

11.—Notices of the Family of Cobham of Sterborough Castle, Lingfield, Surrey.
By John Wickham Flower, Esq. 115

12.—Whitgift Gatherings.
By Charles Spencer Perceval, Esq., LL.D., F.S.A. 195

13.—Notices of Grants of an Augmentation to the Arms of Archbishop Parker, and of a Crest to his Son John Parker.
By Thomas William King, Esq., York Herald, F.S.A. 203

14.—The Vicar of Godalming and his Parishioners in 1640.
By J. Evans, Esq., F.S.A. 210

15.—Memorandum on the Notices of the Family of Cobham of Sterborough .. 224

Genealogical and Heraldic Memoranda relating to the County of Surrey.
Copied from "The Visitacōn of Surry, made A° 1623, by Samuel Thompson, Windsor Herauld, and Augustyne Vincent, Rougcroix, Marshalls and Deputies to Wm. Camden, Esq., Clarenceux King of Armes."
Edited by W. H. Hart, Esq., F.S.A., and J. J. Howard, Esq., LL.D., F.S.A.

Index 293

ILLUSTRATIONS.

	PAGE
Remains of a Roman Villa on the Heath, Walton-on-the-Hill, Surrey	1
Ancient British Coins found in Surrey	14
Staircase in Tradescant's House	18
The George Inn, Borough	60
The White Hart Inn, Southwark	64
Fac-simile of Ancient Deed	99
Portrait of Archbishop Whitgift	99
Arms of Sir Henry Billingsley	108
Effigy of Reginald, First Lord Cobham of Sterborough	123
Brass.—Isabella Cobham	127
Brass.—Katherine Stoket	129
Brass.—Reginald, Second Lord Cobham of Sterborough	140
Brass.—First Wife of Sir Reginald Cobham	146
From the Chancel of Lingfield Church	149
Effigies of Sir Reginald Cobham and Anne (Bardolf) his Second Wife	150
Details from Tombs, Lingfield Church	152
Seal of Lingfield College	168
Archbishop Whitgift's Prerogative Seal (Copper-plate, presented by the Rev. George Dashwood, M.A.)	195
Whitgift's Signet	197
Fac-simile Autograph	201
Arms of Archbishop Parker	205
Arms of John Parker of Lambeth, eldest Son of Archbishop Parker	206

Arms and Autographs to the Genealogical and Heraldic Memoranda of Surrey.

REPORTS OF PROCEEDINGS

AT

GENERAL MEETINGS OF THE SOCIETY, FROM THE YEAR 1856 TO THE YEAR 1863.

CROYDON.

THE THIRD ANNUAL GENERAL MEETING was held at Croydon, on Thursday, the 12th of June, 1856. The proceedings took place in a building once forming part of the ancient palace of the Archbishops of Canterbury, but now used as a girls' industrial school.

Shortly after eleven o'clock, Sir WILLIAM G. HYLTON JOLLIFFE, Bart., M.P., a Vice-President of the Society, was called to the Chair.

After a few introductory remarks from the CHAIRMAN, the Hon. Secretary, G. Bish Webb, Esq., proceeded to read the Minutes of the second Annual General Meeting at Guildford, June 28th, 1855, and of the Special General Meeting at Southwark, October 30th, 1855, which were both duly confirmed.

The following REPORT of the Council was then read: —

In accordance with the rules, the Council have the pleasure of presenting a brief statement of the proceedings of the Society during the past year.

Two General Meetings have been held, one at Guildford, the other in Southwark. Ample reports of these Meetings being comprised in the first part of the Transactions which has just been issued, it becomes unnecessary to refer to them more particularly upon the present occasion.

It is with great regret that the Council have to record the loss sustained by the Society by the decease of His Grace the late Duke of Norfolk, one of its earliest patrons, and president of the Society from its formation.

By the lamented decease, also, of Sir William Molesworth, member for Southwark, the Society has sustained the loss of one of its distinguished vice-presidents.

The Council have the high gratification of announcing that His Royal Highness the Duke of Cambridge has been pleased to honour the Society by becoming its Patron.

Thirty-one Members have been added to our list since the date of the last Report, and the numbers are at present 430, of whom 58 are Life Members by composition.

During the year, the London and Middlesex Archæological Society and the Cambrian Institute have been added to the list of Societies in union with this Society.

Several contributions of interest and value have been made to our

Library and Museum, copious lists of which are given in the Transactions.

The Council regret that it becomes their duty again to invite serious attention to the large amount of subscriptions in arrear. They must beg Members to bear in mind, that one of the most important of our rules is that which provides that subscriptions become due *in advance*, on the 1st of January in each year, and that if this rule be neglected to the extent hitherto prevailing, the prosperity of the Society will be greatly endangered.

On the motion of the Chairman, the Report was adopted. The Balance-sheet and Report of the Auditors were also read. They were as follows [*see* pp. xi. xii.]

Eight Members of the Council, whose retirement by rotation was announced, were unanimously re-elected.

Several new Members were elected, and the Office-bearers for the ensuing year appointed.

The following Papers were then read: —

1. An Architectural Notice of the Hospital of the Holy Trinity, Croydon, founded by John Whitgift, Archbishop of Canterbury. In the absence of the author, W. Petit Griffith, Esq., F.S.A., F.R.I.B.A., this Paper was read by the Rev. C. Boutell, M.A., Hon. Member.
2. On the Monuments in Croydon Church. This Paper was read by M. H. Bloxam, Esq., the author, Edward Westall, Esq., being unavoidably absent.
3. On the Derivation and Meaning of the word COLD-HARBOUR, as applied to various Localities in Surrey, and elsewhere. By Cuthbert W. Johnson, Esq., F.R.S.
4. On the Antiquities of Streatham. By the Rev. Walter Field, M.A., F.S.A.
5. On the Monumental Brasses of Surrey, especially those in the vicinity of Croydon. By the Rev. C. Boutell, M.A. This Paper was illustrated by a number of rubbings from brasses in the Churches of Croydon, Beddington, Lingfield, and Crowhurst, which were suspended on the walls of the schoolroom.
6. John Wickham Flower, Esq., then laid before the Meeting an Account of a valuable parcel of ancient deeds and documents, very lately discovered by him in the Muniment-room of Whitgift's Hospital. Among the collection was the "Barker Deed," which was exhibited to the Meeting, and has since appeared in lithographic fac-simile in Part I. of the second volume of the Society's Transactions.

Votes of thanks were unanimously passed to the Authors of the above-named Papers.

A vote of thanks to the Chairman, for his courteous and able conduct in the Chair, was carried by acclamation.

The Chairman returned thanks, and the Meeting was formally adjourned.

Balance-Sheet of the Surrey Archæological Society, 1856.

(From 28th June, 1855, to 6th June, 1856.)

Receipts.	£ s. d.	£ s. d.
Balance in hand		70 16 5
5 Life Members	25 0 0	
252 Annual Members, including 2 in advance	126 0 0	
30 Entrance Fees	15 0 0	
Donation from His Royal Highness the Duke of Cambridge	5 0 0	
		171 0 0
Dividends on Stock, October 1855	3 2 4	
Do. do. April 1856	3 2 4	
		6 4 8
		£248 1 1

Payments.	£ s. d.	£ s. d.
Rent		42 10 0
Printing		24 5 0
Reporting		7 10 6
Refreshment at Council and other Meetings		5 14 9
Carpenter		3 13 4
Petty Cash Account		20 0 0
Expenses of Guildford Meeting		36 7 7
Collector's Commission		1 6 0
		141 7 2
Balance at Bankers'	90 6 11	
Do. in hands of Secretary	16 7 0	
		106 13 11
		£248 1 1

The amount of Stock standing in the names of the Trustees of the Society is £222. 14*s*. New 3 per Cents.

Examined and found correct, June 6th, 1856.

(Signed) Edward Richardson, Thomas Jenner Sells, } *Auditors.*

Report of the Auditors, 1856.

The Auditors have examined the Accounts, and find a balance of £106. 13*s*. 11*d*. in favour of the Society. They have to express a regret that the large sum of £45. 10*s*. remains unpaid for the years 1854 and 1855; and they would suggest to the Council and Members the desirableness of adopting some plan for the obtaining these subscriptions, and for the retirement of such Members as continue two years, or beyond a certain period, in arrear. (Signed) T. J. S.
E. R.

As on former occasions, a Collection of Objects of Antiquarian and Artistic Interest had been formed and arranged in the Meeting-room. The following deserve particular notice: —

Seal of the Hospital of the Holy Trinity; Facsimile, in colours, of ancient fresco, North wall St. John's, Croydon; Sepia Drawing of Ancient Timber House, Bell-hill, Croydon; Antique Pocket Clock, about the time of the Commonwealth; History of Croydon, with manuscript and other addenda; the Umbo, or Boss, of a Saxon Shield, found at Mitcham.

By Sir W. H. Jolliffe, Bart.: A Bassinet, or Head-piece, and a Partizan once belonging to John Tatnall, of Nethern, in the parish of Merstham, Yeoman of the Guard to Queen Elizabeth.

By J. W. Flower, Esq.: A curious old Roman Camp Kettle, found in Pethwell Pen, Norfolk, in the year 1850, under 10 feet of peat; an Urn, taken up while digging several feet under the surface at the Chelsea Water-works, then in formation at Kingston-upon-Thames; a large and very fine Roman-British Cinerary Urn of sun-baked clay, found between Brandon and Lakenheath, Suffolk, near the banks of the Little Ouse, more than twenty others being found in the same place, calcined, and placed with the mouths or openings inverted; and an interesting collection of Ancient British Dagger-knives, Bride-knives, Bronze Handle of a Vase, Ring, Money, Keys, &c.; and also a British Sword and Spear-head by permission of A. Kirkman, Esq., to whom they belonged.

By the Rev. James Hamilton: An Antique Brass Ring found at Beddington; a Saxon Shield; and several Ancient Arms.

Mr. C. Lashmar: A Skull found, with a number of other human remains, Iron Weapons, Sword-blades, &c., at the bottom of St. George's-street, Croydon; Keys and Coins found at Bermondsey.

Among the miscellaneous Articles were: Roman Coins found at Kingston, and also at Merton, between Croydon and Wimbledon, on the making of the railway; ancient Pottery (by Mr. Stedman, Tulse-hill); encaustic Tiles; part of an Iron Sole of a Shoe, used by the labourers in the iron-works at Maresfield, Sussex; specimens of Ring-money; Ancient Fetterlock; Roman Bracelet; Antique Defensive Armour; curious old Nutcrackers; specimens of Stained

Glass; Seals of the corporate Towns of Surrey; specimens of elaborate Stained Glass; a piece of Defensive Armour for a Horse's Mouth and Nose; an old Key from Chertsey Abbey; valuable Coins, Images, Household Gods of the Romans, &c. &c.

Amongst the books, a volume On the Ceremonials for the Healing of Diseases practised in the time of Henry VII.; Anderson's Monuments and Antiquities of Croydon Church; and several other rare works.

Parties were formed for the inspection of the Parish Church of Croydon, dedicated to St. John; of the very considerable remains of the ancient palace of the archbishops of Canterbury (exchanged for Addington in 1780); and of Whitgift's Hospital, situated in the centre of the town. A considerable number of the Members and their friends also proceeded to Beddington, where the parish church, and the Hall, the ancient seat of the Carews, were thrown open for their inspection.

At half-past six, a collation was served at the Greyhound Hotel, Cuthbert W. Johnson, Esq., F.R.S., in the Chair.

After the usual loyal and occasional toasts, the health of the local Committee was proposed. The Committee comprised the following gentlemen: The Rev. J. G. Hodson, M.A., vicar of Croydon; Rev. James Aitken, M.A.; Rev. Jonathan Cape, F.R.S.; Rev. George Capel, M.A.; Jonah Cressingham, Esq.; John Drummond, Esq., F.S.A.; George Engström, Esq.; Rev. James Hamilton, M.A.; C. W. Johnson, Esq., F.R.S.; Rev. George Randolph, M.A.; Edward Westall, Esq.; Richard Yates, Esq., F.S.A.; to whose joint exertions the proposer took occasion to attribute much of the success of the day.

The two local Secretaries, Messrs. W. S. Masterman and S. Lee Rymer, together with the late lamented Hon. Secretary G. Bish Webb, Esq., obtained their fair share of congratulation on the satisfactory result of the Meeting.

LAMBETH.

A General Meeting was held on Friday, October 31st, 1856, at Lambeth Palace. His Grace the Archbishop of Canterbury had kindly granted the use of the Dining-hall, or Guard Chamber, for the purpose of the Meeting.

The Right Reverend the Lord Bishop of Winchester, D.D., F.R.S., a Vice-President, took the Chair at noon.

The Chairman opened the proceedings with a short address, in the course of which His Lordship said as follows: —

"The place in which we are assembled ought to suggest many most interesting observations, — observations, at least, full of importance, full of usefulness, full of instruction, I may add, to those who look back upon history, not as an old almanack, but as a school from which at the present day we may derive advantages, by looking at the lights which

have gone before us, and profit by them as a warning for the future. I need not tell you how many, how various, and how solemn are the associations connected with the house in which we are this day assembled by the kind permission of his Grace the Archbishop of Canterbury. Had you visited these precincts some few years ago, you might have found that which, indeed, was not well suited to the wants of modern times, but which would have presented to you the very rooms, the very walls, which were hallowed, so to speak, by the predecessors of the present archbishop, — the Juxons and Whitgifts, and Parkers and Chicheleys, and a long list of worthies, whose names will ever be associated with the place in which they lived and laboured, and showed their love to God and man.

"The present palace owes a great portion of its existence to the munificence of the late Archbishop Howley,— a name never to be mentioned without veneration and love, and, least of all, by one who had the privilege of knowing him long, and who had opportunities of seeing how earnestly he watched over the interests of that Church of which he was the spiritual head on earth, as he was also one of its greatest ornaments. The room in which we are assembled, in its size and form, is the one which previously existed; but it has been greatly altered, and made suitable for the accommodation of an audience like the present. You will be conducted over some parts of the building, which retain the vestiges of their ancient form, and you will judge how much interest attaches to it, although little suited for modern use. I must be permitted to say one word in reference to the subject of archæology, because I believe some observations which I have heard regarding it are founded in mistake. There are those who look upon archæologians or archæologists — for I believe both names are correct — as simple individuals, whose pleasure it is to pore over musty records. Now, even if the studies of the archæologists were only connected with parchments, I need not tell you there is much of interest to be derived from them. Indeed, we have before us, on the agenda of the day, a Paper the interest of which is wholly derived from parchments and deeds. But, in fact, the archæologist ranges over a vast extent of territory. I look on the individual who examines the ruins of Pompeii as a very legitimate archæologian. I look upon the individual who traces the remnants of what was once the magnificent Castle of Kenilworth, and the marks of Queen Elizabeth's pageantry, as a true archæologian, in the truest and best sense of the word. Even if you go to literature, you will find Bishop Percy, showing, by his Relics of Ancient Poetry, how much there was of the truest genius in what some considered musty and ancient documents. He is one whom we should be glad to bring under the title of a true archæologian. I mention these as examples on which we may be disposed to defend the science of archæology. It is not merely a Lemon or a Palgrave who may be called archæologists; we claim all who have a liking for ancient records and ancient buildings, or for age in any form. I was almost going to put in a word in favour of old men; but I think we may venerate antiquity in material substances, if not in the human form. This is not the day when the hoary head is always looked upon

as a crown of glory. But it may not be out of place for one who occupies a responsible position in this diocese to state, that it is my earnest prayer that each one whom I have the pleasure of addressing may in their day have that which I believe to be a true glory — the hoary head which covers the heart imbued with love to God and love to man."

The Hon. Secretary read the Minutes of the Third Annual General Meeting, held at Croydon, on the 12th June, 1856, which were confirmed. Several new Members were elected.

The Hon. Secretary announced the following donations :—

From Mrs. Howley : A Series of Engravings privately printed for the late Archbishop Howley, comprising plans and elevations of Lambeth Palace, before and after the alterations made by the Archbishop.

From the Rev. S. R. Maitland, D.D., F.R.S., &c. : A copy of his "List of some of the Early Printed Books in Lambeth Palace."

From the Cambrian Institute : "The Cambrian Quarterly Journal," Part II., Sept. 1856.

From the Chronological Institute of London : Part I. of the Transactions of the Institute.

From the Ecclesiological Society : Annual Reports of the Society for 1854, 1855, and 1856.

From John Tanswell, Esq. : Engravings on Wood, illustrative of the Antiquities of Lambeth.

From the London and Middlesex Archæological Society : Part I. of the Transactions of the Society.

The thanks of the Society were unanimously voted for these donations.

The Right Rev. Chairman then said, that since the last Meeting the Society had had the misfortune to lose its President, the Duke of Norfolk. The Council had put themselves in communication with the Duke of Buccleuch, who had signified his willingness to accept the Presidency of the Society.

The following Papers were then read : —

1. A brief Account of the MSS. and Records in Lambeth Palace ; and,
2. On the Title of the Palace and Manor of Lambeth. By William Henry Black, Esq., Hon. Member.
3. Some passages in the Life of Archbishop Laud. By John Wickham Flower, Esq.

The Rev. Charles Boutell, M.A., then proceeded to give an historical and descriptive Sketch of the Palace, at the conclusion of which the Company inspected, under Mr. Boutell's guidance, the Chapel, Library, Picture Galleries, the Lollard's Tower, and other portions of the building.

At three o'clock the Chair was again taken by the Bishop of Winchester, when the following Papers were read : —

4. On the recent Discovery of the Remains of a Roman Villa on Walton Heath. By W. Willmer Pocock, Esq., F.R.I.B.A.

This Paper was illustrated by a carefully-executed drawing of the mosaic pavement of the villa, and other illustrations.

5. On two Deeds executed by Elias Ashmole, for the conveyance of his house in South Lambeth. By George R. Corner, Esq., F.S.A.

The Chairman having intimated that he was obliged to leave the Meeting,

The Rev. F. P. Phillips moved, and the Rev. R. B. Byam seconded a vote of thanks to his Lordship for his kindness in attending and so ably presiding over the Meeting.

The motion was carried by acclamation.

His Lordship, having acknowledged the compliment, retired.

The Rev. R. Burgh Byam, M.A., a Member of the Council, having been voted into the Chair, the concluding Paper was read : —

6. On the History of the Manor of Hatcham. By W. H. Hart, Esq., F.S.A.

Mr. W. W. Pocock moved a vote of thanks to his Grace the Archbishop of Canterbury, for his Grace's kindness in allowing the Meeting to be held in the Palace.

Mr. George R. Corner, F.S.A., seconded the motion, which was unanimously carried.

Mr. Tanswell moved a vote of thanks to the Authors of the Papers read, which was duly seconded and unanimously carried.

Mr. Corner moved and Mr. Kent seconded a vote of thanks to the Rev. J. Lingham, Rector of Lambeth, for his kindness in allowing the church to be inspected. Carried.

Mr. Webb, Hon. Secretary, moved a vote of thanks to Felix Knyvett, Esq., Secretary to the Archbishop of Canterbury, for the kind and valuable assistance he had rendered to the Committee, especially in the trouble he had taken in placing before them the various MSS. they had requested might be exhibited. Carried unanimously.

Thanks were also voted to

The Chairman, moved by Mr. Godfrey, seconded by Mr. Webb; and to

The Honorary Secretary, moved by the Rev. R. B. Byam and seconded by Mr. Tanswell.

The proceedings then terminated.

THE DEEPDENE.

THE FOURTH ANNUAL GENERAL MEETING of the Society was held at THE DEEPDENE, Dorking, on Monday, June 29th, 1857.

HENRY THOMAS HOPE, Esq., a Vice-President, took the Chair, at half-past twelve o'clock.

After a few introductory remarks from the Chairman,

The Hon. Secretary read the Minutes of the General Meeting held at Lambeth Palace, on the 3rd October, 1856, which were confirmed.

The following Report of the Council was then read : —

The Council, in presenting this their fourth Annual Report, feel fully justified in congratulating the Members upon the satisfactory progress made by the Society during the past year ; and also upon the present favourable condition of its affairs.

Since the date of the last Report, two General Meetings have been held — the first at Croydon in June, and the second, by the kind permission of his Grace the Archbishop of Canterbury, in Lambeth Palace. At these meetings twelve Papers of considerable interest and of varied character were read. The information contained in these communications will afford most valuable matter for future volumes of the Transactions. At both meetings the attendance of members and of visitors was very numerous ; but it may be remarked, in a more especial degree at Lambeth Palace, where, notwithstanding very unfavourable weather, upwards of four hundred persons assembled.

It is with much regret that the Council have to refer to the serious losses by death that the Society has sustained during the past year. Within that period it has been deprived of four vice-presidents — the Earl Amherst, the Earl of Ellesmere, Viscount Downe, and Mr. Gadesden, late High Sheriff of the county ; while the decease of the late Mr. George Gwilt, F.S.A., has deprived the Council of a member of their own body. From the list of Honorary Members also, two distinguished names have been removed by the lamented decease of the veteran topographer Mr. John Britton, and of that learned archæologist, Mr. John Mitchell Kemble.

It is to be regretted that a considerable number of Members have retired from the Society ; nevertheless, this loss is more than counterbalanced by the large accession of new Members ; for, while the number at the date of the last Report, in 1856, was 430, it is now 450, of whom 70 are Life Members.

Numerous contributions to both the Museum and to the Library of the Society have been received, and will be duly chronicled in the Transactions.

To the list of Institutions in union with the Surrey Archæological Society, three have this year been added,— the Society of Antiquaries of Newcastle-upon-Tyne, the Exeter Diocesan Architectural Society, and the Historic Society of Lancashire and Cheshire.

The Council greatly regret that unforeseen interruptions in the

progress of printing and illustrating the second part of the Transactions have retarded its publication until after the Annual General Meeting; they trust, however, in a very brief period to place it in the hands of Members, when they have no doubt the care taken in its production will be found to compensate, in some measure, for the delay in passing it through the press.

COUNCIL-ROOM,
6, Southampton Street, Covent Garden,
18th June, 1857.

The Honorary Secretary then read the following Balance-sheet [*see* next page].

The following Report from the Auditors was next read: —

The Auditors of the Surrey Archæological Society have much pleasure in reporting a considerable improvement in the Society's Income, arising from a greater punctuality in the payment of annual subscriptions, and an increased number of Members. The Society is free from debt, with £250 invested, and a balance in hand of £156. 11*s.* 7*d.*, exclusive of £93, still due for subscriptions.

For self and Colleague,
25th June, 1857. (Signed) EDWARD RICHARDSON.

These Reports and Balance-sheets were adopted, and a vote of thanks to the Auditors was unanimously passed.

The officers of the ensuing year were elected.

The Honorary Secretary announced the following donations to the Society: —

From the Society of Antiquaries of Newcastle-upon-Tyne: "Archæologia Æliana, or Miscellaneous Tracts relating to Antiquity," published by that Society. 5 vols. 8vo.

From Matthew Holbeche Bloxam, Esq., Hon. Member: "Fragmenta Sepulchralia; or, A Glimpse of the Sepulchral and early Monumental Remains of Great Britain." By the Donor. 8vo.

The Thanks of the Society were voted to the Donors.

Several new Members were elected, and the Rev. Lambert B. Larking, Vicar of Ryarsh, Kent, was elected an Honorary Member.

The Hon. Secretary read a letter addressed to him by John Wickham Flower, Esq., a Member of the Council, suggesting the formation of a series of archæological maps of the county of Surrey, and describing the method of attaining that object by the combined action of the Members of the Society, the county being divided into districts, and a Local Committee appointed to prepare the portion of the maps comprised in each of such districts.

Mr. R. Godwin-Austen moved that the suggestion be referred to the Council.

The motion was seconded by Mr. Butterworth, and after some further remarks by Mr. Flower, put from the Chair, and unanimously carried.

Balance-Sheet of the Surrey Archæological Society, 1856–1857.

(From 6th June, 1856, to 25th June, 1857.)

Receipts.		£	s.	d.
Balance in hand		106	13	11
12 Life Compositions	60 0 0			
436 Annual Subscriptions	218 0 0			
19 ditto arrears	9 10 0			
79 Entrance Fees	39 10 0			
Sale of Transactions	5 11 8			
		333	11	8
Dividends on Stock, 18th Dec. 1856	3 2 4			
Ditto ditto, 8th April, 1857	3 9 10			
		6	12	2
		£446	17	9

Payments.		£	s.	d.
Rent		36	5	0
Publication Accounts		74	12	6
Printing		30	8	0
Stationery		2	17	9
Reporting		2	2	0
Advertisements		9	7	0
Petty Cash Account		30	0	0
Purchases for Library		4	4	0
Expenses of Croydon Meeting		12	6	0
Ditto Lambeth Palace Meeting		12	0	3
Ditto Guildford Meeting (balance)		1	7	7
Society's Seal		4	11	4
Bookshelves		1	0	0
Editor's Travelling Expenses		2	9	0
Collector's Commission		8	10	9
		£232	1	2
Invested in 3 per Cent. Annuities, at 93⅞, 1856	25 0 0			
Ditto ditto at 92¾, 1857	25 0 0			
Balance at Banker's	138 3 4			
Ditto in hands of Honorary Secretary	26 13 3			
		214	16	7
		£446	17	9

The amount of Stock standing in the names of the Trustees of the Society at this date is £276. 3*s*. 6*d*. New 3 per Cents.

Examined and found correct, for self and colleague,

(Signed) EDWARD RICHARDSON.

June 25, 1857.

(Signed) GEORGE BISH WEBB, *Honorary Secretary.*

Mr. Maybank suggested that it would be desirable to adopt one of the county newspapers as a medium for questions and answers relating to the archæology of the county.

After a brief discussion, the matter was referred to the Council.

The proceedings terminated by a vote of thanks to the Chairman, not only for his conduct in the Chair, but also for the interest which he had shown in the Society, by receiving the Members with great hospitality at his seat.

This vote was suitably acknowledged, and the Meeting was adjourned; some of the Members and their friends availing themselves of the opportunity so liberally accorded them, of inspecting the numerous treasures of art collected at the Deepdene, and of exploring the beautiful pleasure-ground there; while others joined in an excursion to Wotton Park, where they were most kindly received by the owner, W. J. Evelyn, Esq., a Vice-President, and conducted over the house and grounds, so interesting from their connection with the honoured name of "Sylva" Evelyn.

A dinner was served at half-past six in the Assembly-room of the Red Lion Hotel, Dorking, at which between 200 and 300 ladies and gentlemen were present.

SOUTHWARK.

A Special General Meeting was held at the Bridge House Hotel, Southwark, on Thursday, the 22nd of October, 1857.

The Chair was taken by John Locke, Esq., Q.C., M.P., a Vice-President.

This Meeting was summoned to consider a proposal for an extension of the operations of the Society to the county of Kent.

A resolution in favour of this scheme was moved and seconded, but was not carried, and

The Meeting adjourned.

SOUTHWARK.

A Special General Meeting was held at the Bridge House Hotel, Southwark, on Thursday, the 26th of November, 1857.

The Chair was taken by John Locke, Esq., Q.C., M.P., a Vice-President.

This Meeting was convened, on a requisition signed by 38 Members of the Society, for the purpose of further considering the proposal for an extension of the operations of the Society to the county of Kent.

A resolution having this object in view was proposed and seconded, whereupon

The previous question was moved, seconded, and carried; and

The Meeting adjourned.

SOUTHWARK.

A General Meeting was held on Wednesday, May 12th, 1858, at the Saint Olave's Grammar School, Queen Elizabeth Street, Southwark.

The Chair was taken by William Pritchard, Esq., High Bailiff of Southwark, Vice-President.

The Chairman having briefly addressed the Meeting, the following Papers were read: —

1. An Architectural Notice of the Nave of St. Saviour's Church, Southwark, made during its demolition, accompanied by numerous drawings from actual measurement. By William Pettit Griffith, Esq., F.R.I.B.A., Hon. Member. Read by his brother, Rev. C. H. Griffith, M.A.
2. On the Ancient Inns of Southwark. By George R. Corner, Esq., F.S.A.
3. Notices of Croydon Church. By John Wickham Flower, Esq.

A new Member was elected.

On the motion of the Chairman, the thanks of the Meeting were unanimously voted to the Authors of the Papers read.

On the motion of George R. Corner, Esq., F.S.A.,

The thanks of the Meeting were unanimously voted to the Warden and Court of Governors of St. Olave's School, for their kindness in granting the use of the school-room for the purpose of the Meeting.

On the motion of Robert Hesketh, Esq., seconded by Thomas Clark, Esq.,

The thanks of the Meeting were voted to the Chairman, who acknowledged the compliment.

The Meeting was then adjourned to St. Saviour's Church, when Mr. W. Pettit Griffith offered some further remarks upon its architecture.

The proceedings then terminated.

FARNHAM CASTLE.

The Fifth Annual General Meeting of the Society was held, by the kind permission of the Lord Bishop of Winchester, at Farnham Castle, on Tuesday, July 13th, 1858.

On the way from the railway-station to the Castle, a large number of the Members and their friends stopped to examine the interesting parish church of Farnham, of which a descriptive sketch was read by the Rev. J. S. Utterton, the Vicar.

The Chair was taken at twelve o'clock by the Right Reverend the Lord Bishop of Winchester, D.D., F.R.S., a Vice-President.

The Chairman having addressed the Meeting, the Hon. Secretary read the Minutes of the Annual Meeting held in 1857, at the Deepdene, Dorking, and of the General Meetings at Southwark, which were confirmed.

The following Report of the Council was then read: —

In presenting their fifth Annual Report, the Council are enabled to state that there has been, during the past year, no variation from that successful progress which the Society has hitherto made.

Since the last Annual Report was submitted, two General Meetings have been held,— the first at Dorking in June, 1857, and the second in Southwark last May.

The first was held at The Deepdene, by the kindness of Henry Thomas Hope, Esq., one of the Vice-Presidents of the Society. From The Deepdene the Meeting adjourned to Wotton, the residence of William John Evelyn, Esq., another Vice-President, through whose courtesy an opportunity was presented of inspecting many interesting relics of the past associated with the memory of that accomplished and eminent person, "John Evelyn of Wotton." The Council have much pleasure in acknowledging the polite hospitality of Mr. Hope and Mr. Evelyn upon that occasion.

The Meeting in Southwark, held on the anniversary of the Society's Inauguration in the same place (12th May) was not so fully attended, owing to the unfavourable state of the weather; but three Papers were read, which will form valuable additions to the future publications of the Society.

There have also been held two Special General Meetings in Southwark, upon the subject of a proposal to extend the operations of the Society to the county of Kent, which county, at the time the subject was first brought under the notice of the Council, had no similar society. As, however, the county of Kent has since established an Archæological Society of its own, the proposed extension was abandoned.

The Council cannot but rejoice that so important and interesting a county as Kent, the immediate neighbour of Surrey, should, at length, be archæologically represented. They feel assured that the Members of this Society will be well satisfied that its influence has been exerted, although at some cost to themselves, in aiding the movement in Kent, inasmuch as the cause of archæology must derive essential benefit by the formation of the Kent Archæological Society, to which the Council heartily wish success.

In the last Report an apology was offered for the delay occasioned by unforeseen interruptions in the publication of the second part of the Transactions. That delay, prolonged for some months after the date of the Report, was occasioned by the abandonment of the editorship by the gentleman who had undertaken it. Fresh arrangements had to be made, and the plan of the work altered in consequence. The Council feel that in justice to themselves this explanation should be given; and they are happy to add that they have provided against any recurrence of a similar impediment to publication. They trust that Part II., now published, will be deemed creditable to the Society. No time will be lost in preparing and issuing the succeeding parts.

During the last twelve months two interesting discoveries of mural paintings in churches have been made in Surrey—the one at Fetcham and the other at Croydon. In each case the Council have succeeded in

obtaining representations of the paintings for the purpose of publication.

It is satisfactory to the Council to report that there has been a considerable increase in the number of Members. At the date of the last Report, the number was 450, while at present it is 500, of whom 72 are Life Compounders.

The Council cannot but congratulate the Members upon the accession to their numbers of so distinguished an archæologist as Sir Henry Rawlinson, now a Vice-President of the Society.

The Library and Museum have been enriched by many liberal contributions.

In conclusion, the Council would urge upon the attention of Members the great advantage to the Society that might be derived from individual and personal efforts to increase its Members, thereby enhancing its efficiency, and enabling the Council the better to advance the objects for which the Association has been formed.

Financial Report of the Council.

The Council have much pleasure in submitting the Financial Statement of the Society for the year ending June, 1858, to the General Meeting, and trust that the state of the Funds will appear satisfactory.

In introducing the item of £72 payment to the Hon. Secretary, the Council beg to acknowledge the valuable services they have received from him, and to state that, owing to the heavy demands made upon his time during the past two years by the work of the Society, they came to the resolution of offering to him, as some remuneration for such services, the amount named, which they doubt not will be approved by the Members generally.

COUNCIL-ROOM,

6, *Southampton Street, 8th July*, 1858.

The Balance-sheet was then read, as follows [*see* page xxvi].

The Auditors for 1858, W. Tayler, Esq., and J. T. Maybank, Esq., were unanimously re-elected.

The Chairman moved the adoption of the Report of the Council and of the Balance-sheet, which motion was carried *nem. con.*

The eight retiring Members of the Council were unanimously re-elected.

Forty-three new Members were elected.

The following Papers were then read : —

1. On the Antiquities of Farnham. By H. Lawes Long, Esq.
2. On the Parish Registers of Farnham, Elstead, and Seale. By W. H. Hart, Esq., F.S.A.
3. Notices of Farnham Castle. By the Rev. R. N. Milford.

The formal proceedings then terminated by a vote of cordial thanks to the Chairman.

The Company then adjourned to the Hall of the Castle, where a very handsome collation awaited them. It was calculated that the number of the guests of the Right Rev. Chairman did not fall far short of 500.

In the afternoon the company divided. A large party proceeded to Waverley Abbey, on the kind invitation of the owner, Capt. S. Nicholson. The ruins of the Cistercian Abbey here formed the centre of attraction. The site was explored under the guidance of R. Godwin-Austen, Esq., who read a paper giving a slight sketch of the history of the Monastery, and afterwards pointed out the position of the principal buildings.

A temporary Museum had been formed at the boys' school-room in Farnham, under the superintendence of a committee composed of the following, among other gentlemen :—The Rev. J. S. Utterton, M.A. ; Robert Clark, Esq. ; Robert Oke Clark, Esq. ; Henry Lawes Long, Esq. ; R. H. Clutterbuck, Esq. ; J. J. Howard, Esq., F.S.A. ; and John Gough Nichols, Esq., F.S.A.

The principal objects exhibited were as follows :—

A large piece of Tapestry from Cardinal Wolsey's Palace at Esher, bearing the Cardinal's Arms. Exhibited by the Rev. Newton J. Spicer, who also contributed a Series of Carvings representing the various Bishops of Winchester, from the same edifice.

Adjoining the Tapestry were a Series of Coloured Drawings, by M. Shurlock, Esq., of the remarkable collection of Tiles discovered in the site of Chertsey Abbey. Specimens of the Tiles, and a Model of the Stone Coffin found in the same place, were also exhibited by the same gentleman.

Mr. Richardson, of Greenwich, exhibited three of his Metallic Rubbings of Monumental Brasses—viz., those of Baginton and Cowfold, and Sir John D'Abernoun the Younger, in Stoke D'Abernon Church, Surrey.

Several Curious Pictures of much local interest, by Elmer, of Farnham, were exhibited. They represented Farnham Castle, the Town, Waverley Abbey, and Mother Ludlam's Cave.

A highly-curious and interesting Bird's Eye View of Moor Park, drawn by the celebrated Sir William Temple, attracted great attention.

An interesting series of well-executed Rubbings of Brasses in Churches in Kent, was exhibited by Mrs. Charles J. Freake.

Three large Drawings of Mural Paintings, discovered last year in Fetcham Church, Surrey, and since entirely obliterated, were exhibited by the Society.

An elaborate Drawing of a Tesselated Pavement found at Monks' Risborough, was contributed by Augustus W. Franks, Esq., F.S.A.

On the tables were arranged Specimens of British, Saxon, Roman, and Mediæval Antiquities. Conspicuous amongst these was a case containing about twenty-five Bronze Celts and other Reliques

found at Crooksbury, near Farnham. Exhibited by J. Hewitt, Esq., of Winchfield.

Mr. R. Hawley Clutterbuck contributed a highly curious Piece of Sculpture in Alabaster, representing the Crucifixion, and a fragment of another; also, various Encaustic Tiles, Pottery, and a Morion, Spur, and Halbert Head.

A great variety of Ancient and Modern Arms, of various countries, was exhibited by different contributors. Amongst these was an Ancient Helmet from Farnham Church, exhibited by the Vicar; a Sword and Head-piece of the seventeenth century, by Mr. Storold; Indian Matchlock and Shield, by Robert Clark, Esq.

Two Celts found in Surrey were exhibited, with other Antiquities, by H. Lawes Long, Esq.

John Wickham Flower, Esq., contributed a variety of highly interesting objects, including a very fine Roman Vase of glass, with cover quite perfect, and considered to be unique; also a Roman Camp Kettle and Chain, Swords, Spear-heads, Poignard, Knives, Lamps, Keys, &c.

Mr. Piper exhibited a fine Celt, an Alms Dish, Armlet, and many other curious articles.

A Collection of Ancient Gold Coins was contributed by Charles E. Lefroy, Esq., of Ewshot, who further enriched the collection with two exquisite Antique Busts, Bronzes, Vases, Medals, Enamel Portraits, and a Watch of the time of Henry the Fourth.

Mr. Cayley, of York Town, was a most liberal contributor of objects of interest, including Swords, Coins, Tradesmen's Tokens, Encaustic Tiles, Pottery, &c.

J. J. Howard, Esq., F.S.A., exhibited a variety of Ancient Deeds, Pedigrees, Grants of Arms, Seals, &c. Amongst these was a splendidly emblazoned Pedigree of the Family of Dilke of Maxtoke, formerly Lords of the Manor of Godstone, drawn up by Sampson Lennard. Also, a Grant of Arms by Camden, with his Seal and Autograph, and two Early Deeds of the thirteenth and fourteenth centuries, with Curious Seals appended.

C. J. Shoppee, Esq., exhibited several Illuminated MSS. Grants, and a curious Watch.

Mr. Lance, of Frimley, contributed various Drawings and Maps, representing Roman Antiquities, Ancient Books, Pottery, &c.*

On Wednesday, according to the Programme, a barrow, or tumulus, situated at Wanborough, was opened under the superintendence of a Committee of the Society, and a large party of Members and Visitors were present at the operation.

* Upwards of two thousand persons visited the Museum during the two days it was open to the public; nor should we omit to state, that on the second day the Officers in Camp at Aldershot were specially invited to view the Museum, and many of them availed themselves of the invitation.

Balance-Sheet of the Surrey Archæological Society, 1857—1858.

(From 26th June, 1857, to 8th July, 1858.)

Receipts.	£	s.	d.	£	s.	d.
Balance in hand				164	16	7
5 Life-Compositions	24	10	0			
413 Annual Subscriptions	206	10	0			
14 Annual Arrears	7	0	0			
57 Entrance Fees	28	10	0			
Sale of Transactions	7	19	6	274	19	6
Dividends on Stock, October 1857	4	0	6			
Do. do. April 1858	4	0	6	8	1	0
				£447	17	1

Payments.	£	s.	d.	£	s.	d.
Rent, five quarters, to Midsummer, 1858	81	5	0			
Less Payment by London and Middlesex Archæol. Society	5	0	0	76	5	0
Publication Account (Part II.), Collating and Copying	3	4	4			
Engraving	44	6	8	47	11	0
Printing, Stationery, &c.				33	6	3
Payments to Hon. Secretary (1857—1858)				72	0	0
Purchases for Library, &c.				4	6	6
Meeting at Dorking, June 1857	26	3	5½			
Do. Southwark, May 1858	7	10	0			
Do. Farnham (adv. on acc.)	10	0	0	43	13	5½
Expenses of proposed union with the County of Kent				26	6	0
Petty Cash, including Postage				30	0	0
Fetcham Church Drawings				10	0	0
Insurance				0	14	0
Barrow Opening, Wanborough				5	0	0
Collector's Commission				8	16	6
Balance at Bankers'	71	9	8			
Do. in hands of Secretary	18	8	8½	89	8	4½
				£447	17	1

Amount of Stock invested, £276. 3*s.* 6*d.* New 3 per Cents.

We, the undersigned, have examined the foregoing Balance-sheet, and find it correct.

(Signed) William Tayler, John Thos. Maybank, } *Auditors.*

The barrow, which is of large extent, had been already partially levelled. It is situated close to the high road, between Farnham and Guildford. A cutting and cross-cutting were effected, and carried down to a depth of three or four feet, but without any success.

KENNINGTON.

A General Meeting was held at the Horns Tavern, Kennington, on the Evening of Wednesday, April 20th, 1859.

The Chair was taken at half-past seven o'clock by William Roupell, Esq., M.P., a Vice-President.

After a few words from the Chairman,

The Minutes of the last Meeting were read and confirmed.

Several new Members were elected.

The following Papers were then read :—

1. Notices of the Royal Manor and Residence of Kennington. By W. H. Hart, Esq., F.S.A.

(Mr. Roupell here vacated the Chair, which was taken by J. R. D. Tyssen, Esq., F.S.A.)

2. Notes on the Parishes of Battersea and Penge. By W. H. Black, Esq., F.S.A.
3. Remarks on the Deed of Sir Edward and Lady Barker, from the Muniment-room of Whitgift's Hospital, Croydon (since published in facsimile by the Society). By J. W. Flower, Esq.
4. Notices of a MS. Diary of Archbishop Laud. By J. W. Flower, Esq.

The Hon. Secretary called attention to a number of objects of interest which had been got together very shortly before the meeting, and in some haste, and were then exhibited in the meeting-room.

This exhibition included the following articles :—

A Collection of nearly sixty Rubbings from Brasses, mostly of large size and of good execution. Of these, nine specimens, exhibited by J. W. Flower, Esq., were from the Continent; and twenty-seven others contributed by J. L. Peake, Esq., from Churches in Surrey, Kent, Middlesex, and the neighbouring counties. Conspicuous among these were the Rubbings from the seven fine Brasses in Cobham Church, Kent. For other specimens the Society was indebted to Mrs. Charles Freake, A. Heales, Esq., J. J. Howard, Esq., G. H. Davies, Esq., and H. Sydney Barton, Esq.

An early Italian Painting. Alfred Heales, Esq.

A Romano-British Cinerary Urn, of sun-baked clay, found on the banks of the Little Ouse, in Suffolk. The urn was eighteen inches high by fifteen inches in diameter, and when found contained calcined human bones : also a Quern formed of the Conglomerate or

Pudding-stone, and two Encaustic Tiles, from Neath Abbey, Glamorganshire. J. W. Flower, Esq.

A Collection of Proclamations, Early Newspapers, and Historical Tracts. G. Howels Davies, Esq.

Autograph Signature of Sir William Fleetwood, Recorder of London *temp.* Elizabeth, subscribed to an Instrument dated from The Clink, in Southwark. J. J. Howard, Esq., LL.D., F.S.A.

Thanks were voted to the gentlemen who had read Papers, and to the Exhibitors.

On the motion of J. W. Flower, Esq., seconded by J. G. Pilcher, Esq., thanks were given to W. Roupell, Esq., and J. R. D. Tyssen, Esq., for their kindness in presiding.

Mr. Tyssen acknowledged the compliment, and the meeting adjourned.

RICHMOND.

THE SIXTH ANNUAL GENERAL MEETING of the Society was held at RICHMOND, on Tuesday, July 5th, 1859, in the large room of the NATIONAL SCHOOLS, ETON STREET, which was placed at the disposal of the Society by the kindness of the Trustees of the Schools.

At eleven o'clock the Chair was taken by the Right Hon. Lord Abinger, M.A., a Vice-President.

After a brief Address from the Chairman,

The Minutes of the last Meeting were read and confirmed.

G. B. Webb, Esq., the Hon. Secretary, then read the Annual Report of the Council, to the following effect:*—

The Council congratulated the Society on its satisfactory progress, in proof of which they mentioned that the two meetings held in the previous twelvemonth at Farnham and Kennington had been attended by upwards of 600 members and visitors, and that a steady increase of the former was still maintained.

In preparing the Society's publications for the Press, the Council had on several occasions felt themselves reluctantly compelled to omit Illustrative Engravings of much interest, in order to confine the expense within the limits allowed by the Society's ordinary funds. In order to meet this difficulty, the Council had opened an Illustration Fund, to which several Members of the Society had already contributed, and to which they now invited general attention.

The Library and Museum had received considerable additions.

It having appeared to the Council that in future it would be more

* The draft of this Report was, it is believed, mislaid during the removal of papers, &c., consequent on the lamented decease of Mr. Webb, and has not since been recovered. Its substance, however, has been collected from other sources.

convenient to make their financial year harmonise with the civil year, they had directed a supplemental Balance-sheet to be prepared, showing the income and expenditure of the Society for the six months ending December 31, 1858. This had accordingly been done, and the Balance-sheet would be read with the Auditors' report thereon.

The Chairman moved the adoption of the Report, which was carried unanimously.

The Balance-sheet (see page xxxiv.) and the Report of the Auditors were then read.

Auditors' Report, Surrey Archæological Society, 1859.

The Auditors have much pleasure in submitting the accounts, made up, as requested by the Council, to the 31st December, 1858, being the half-year's accounts from July, 1858, to which time the accounts had been audited and submitted to the Meeting held at Farnham.

They have also much pleasure in certifying the growing increase of the Society by the continued accession of new Members, as appears by the amount received for subscriptions, and the smallness of the arrears to Christmas, 1858.

They have also vouched, through the medium of the Banker's account, the sum of £348. 9*s.* 3*d.* New Three per Cent. Annuities, which amount is now invested and standing to the credit of the Surrey Archæological Society, in conformity with the rules, as being part of the Life Members' Compositions, and presenting the nucleus of a Permanent Fund, the dividends of which are periodically carried to Income account, and thus making an actual capital, with the value of the Library publications and Collection belonging to the Society (the latter of which are placed at the very moderate value of £115), of £435.

They also beg to add, on presenting this short summary of the affairs of the Society, their satisfaction with the clear and intelligent manner in which the accounts have been kept by the Honorary Secretary, and the accuracy of the vouchers produced for the sums expended by the Society.

(Signed) WILLIAM TAYLER, JOHN THOMAS MAYBANK, } *Auditors.*

A vote of thanks to the Auditors was then proposed and carried unanimously.

John Godefroy, Esq., and A. J. Hiscocks, Esq., were elected Auditors in the room of Messrs. Tayler and Maybank.

The Council and Officers for the ensuing year were elected.

The following presents were announced :—

From J. Y. Akerman, Esq., Sec. S.A. : Twelve Roman Coins.

From G. Dyer, Esq., of Richmond : Three Photographs from Rare Prints of the Ancient Palace of Richmond.

A vote of thanks was passed to the Donors, and also to the Hon. Sec.

and Officers of the Society for their able management of the Society's affairs during the past year.

The following Papers were then read :—

1. Notices of the Family of Cobham of Sterborough Castle, and Lingfield, Surrey. By J. Wickham Flower, Esq.
2. Notes from the Parish Registers of Richmond, Kingston, and Petersham. By W. H. Hart, Esq., F.S.A.
3. On the Antiquities of Richmond. By W. Chapman, Esq. (Hon. Local Sec.)
4. A Short Description of the Monuments in Richmond Church. By the Rev. W. Bashall (Hon. Local Sec.)

Thanks were returned to the Authors of these Papers.

On the motion of W. J. Evelyn, Esq., F.S.A., seconded by the Rev. J. Chandler, a vote of thanks was passed to Lord Abinger for his kindness in presiding.

The Meeting then adjourned to the Parish Church, which had been thrown open for the inspection of the Society.

At three o'clock Lord Abinger and the Company proceeded to the Lecture-hall of the Cavalry College, on Richmond Green. Here, with the kind permission of the Commandant, Capt. Barrow, a temporary Local Museum had been formed by the exertions of the following gentlemen, who, together with the Hon. Local Secretaries, the Rev. W. Bashall, W. Chapman, Esq., and T. Meadows Clarke, Esq., had been formed into a Local Committee :—

The Rev. Harry Dupuis, B.D., Vicar of Richmond.	John Parson, Esq.
Eustace Anderson, Esq.	John Brandram Peele, Esq.
Herbert Barnard, Esq., F.S.A.	Edward Penthyn, Esq.
Henry G. Bohn, Esq.	John Allan Powell, Esq.
The Rev. R. Burgh Byam, M.A.	Colonel Price.
Edward H. Hills, Esq.	W. C. Sellé, Esq., Mus. D.
John H. Jackson, Esq.	Henry A. Smith, Esq.
G. Streater Kempson, Esq.	Robert Smith, Esq.
W. Lambert, Esq.	William Smythe, Esq.
	Samuel Walker, Esq.

The Chairman formally opened the Museum with a brief address, calling attention to its contents.

Among the objects of archæological interest exhibited were the following : *—

Celtic Wood Vessel from a Bog in the County of Armagh.

* The collection was large and important, though of a rather miscellaneous character. It is much to be regretted that no accurate list either of the articles so kindly forwarded for exhibition, or of the names of the exhibitors, is to be found among the records of the Society. The list here given is the best which at this lapse of time can be made out.

Bible of 1637; ditto of 1658. Exhibited by T. M. Clarke, Esq., Hon. Local Sec.

Silver, and other Ancient Coins. Messrs. Marshall, of Bloomsbury.

Portrait of the Noted Brewer of Richmond. Mr. Hunt.

Grant of Arms, dated 1570, to Robert Sheppard, of Tesemarsh.

Ancient Seals—Ecclesiastical, Corporate, and Personal. Thomas Wills, Esq.

Grant of Arms, with the Autographs of Louis VI. and the Chevalier d'Hozier attached.

Celtic Shoe (laced from the toe to the instep); Celtic Mallet; and Celtic Quern, for grinding corn. Henry Christie, Esq.

Looking-glass, formerly in the possession of Alexander Pope. H. G. Bohn, Esq.

Roll of the Manor of Winchester, dated 1455, with the Signatures of Thomas Bourchier, Archbishop of Winchester, Duke of Norfolk, Earl of Warwick, Lord Cromwell, &c.

Sir Isaac Newton's Spoon. T. M. Clarke, Esq.

Watch, by the celebrated Tompion (died 1669).

Pair of Infant's Shoes, formerly belonging to William Henry, Duke of Gloucester (born 1743), third son of Frederick Lewis, Prince of Wales, son of George II.

A Pair of Shoes, worn by Sarah, Duchess of Marlborough, which had been in the possession of the Galway Family since the reign of Queen Anne.

Ditto, belonging to Countess Poulett.

Chinese Shoes, from Lagos. Thomas Wells, Esq.

Morse Ivory Thumb Ring, supposed to have belonged to an Earl of Surrey between 1443 and 1550.

Liber Amicorum, a German Collection of Coats of Arms and Autographs.

Case of Seals (Impressions): One of them from the Seal of Milo de Gloucester, Earl of Hereford, 12th Century. T. Wells, Esq.

Common Seal of St. Stephen's, Westminster. G. B. Webb, Esq.

Original Draft of Burns' "Afton Braes;" A Letter from the Poet Cowper, dated "Olney House, Nov. 25, 1785," addressed to Mrs. Hill.

Autograph of Sir Ralph Abercromby; Promissory Note of General Wolfe's (1753).

Deed of Feoffment, signed by Robert Catesby, of Gunpowder Plot celebrity, and also by his Father, Sir William Catesby.

Two Receipts of John Horne Tooke; one signed John Horne, and the other John Horne Tooke.

Letters of Dr. Johnson, of Sir John Franklin (the Arctic Navigator), and of Dr. Livingstone.

Autographs of Sir Walter Raleigh; of Elizabeth, Queen of Bohemia; two Receipts of Lord William Russell and Lady Rachel Russell; Letter of Nell Gwyn, attested by Thomas Otway (this is the only known signature of the Poet extant).

Letter of Lord Chesterfield.

Autographs of five Great Men: Oliver Cromwell; Frank, Duke of Albemarle; Napoleon I.; Nelson (before losing his arm); Duke of Wellington—one signed Wesley, another signed Wellesley.

Letter of Flora Macdonald, acknowledging the receipt of £627—a document of great historical value, as it forms the connecting link in a chain of evidence, bearing out the statement in Lord Mahon's History, that a subscription of £1,500 had been raised for that lady in England. (Mr. Cole possesses two other letters, one in reference to the sum of £800, the other to £80, which amounts, it will be perceived, just exceed £1,500.)

Letter of Handel's, acknowledging the use of the kettle-drums for his oratorio.

Autographs, in regular order, of Henry VII., Henry VIII., Elizabeth, James I., Charles I., Henrietta Maria, Charles II., James II., George III. (before losing his sight), George III. (when blind), Queen Charlotte, George (Prince Regent), Queen Caroline, William IV., Victoria. Robert Cole, Esq.

Chair of Henry, Prince of Wales—made of metal, with the arms of Anne of Denmark, his mother.

A very interesting collection of Keys and Rings; two Roman Lamps, found at Calvert's Brewery; Lock, from Hever Castle; Blunderbuss; Eagle, from Waterloo; Key, found at Paul's Wharf; Key, found at Bow Church, &c. Thomas Wills, Esq.

Chair in which Edmund Burke wrote his Essay on the French Revolution; and Old English Chair, 1538. H. G. Bohn, Esq.

Casts from Inscriptions on Church Bells. J. R. D. Tyssen, Esq.

The Scold's Bridle, from Walton-on-Thames.

Specimen of Binding, 1470.

Pope Joan Board, in silver.

Picture of Richmond Park, the deer fighting for supremacy.

Print of old Richmond Palace.

Specimen of Lambert Pottery (1661), framed in the Petersham Oak.

Key, from Chertsey Abbey, presented by the Committee of the late Literary and Scientific Institution.

Encaustic Tiles, from Chertsey Abbey.

Spear-head, found at Kingston. Presented to the Society by F. Gould, Esq.

Elizabethan Comb.

Fifteenth Century Rings, one bearing the name of Thomas A'Beckett.

Handle of a *Gibecière* Purse. B. B. Woodward, Esq.

Supposed Portrait of Martin Luther, by Holbein or Lucas Cranach, formerly in the possession of Howard the Philanthropist.

First Edition of Thomson's Seasons, 1730. J. Darnill, Esq.

Documents of the year 1583, with the Signatures of Whitgift, Archbishop of Canterbury, Lord Chancellor Egerton, Earl of Dorset, &c. G. B. Webb, Esq.

Ancient Iron Hour-glass Stand. J. R. D. Tyssen, Esq.

"Early Deeds of the 13th and 14th Centuries." J. J. Howard, Esq.

Roman Cinerary Urn, found between Brandon and Lackenheath. J. W. Flower, Esq.

Sword of the time of Edward II., said to have belonged to Robert Bruce.

Rubbings of Brasses, English and Foreign. Several Exhibitors.

Roman, British, and Saxon Coins.

Stone Implements.

New Zealand, Australian, and Polynesian Arms and Implements.

During the afternoon, some remarks on the recent excavations at Wroxeter, the ancient Uriconium, were delivered by Thomas Wright, Esq., F.S.A.

The Museum was open on this day to the Members and their friends; and on the two following days admission was given to the general public.

At seven p.m. a cold collation was served at the CASTLE HOTEL, RICHMOND, when a large number of the Members and their friends assembled under the presidency of Lord Abinger. After the usual loyal and complimentary toasts, the company dispersed.

Balance-Sheet of the Surrey Archæological Society, from July to 31st December, 1858.

Receipts.	£	s.	d.	£	s.	d.
Balance in hand				89	18	4
Life Compositions	40	0	0			
108 Annual Subscriptions	54	0	0			
13 ditto arrears	4	10	0			
6 ditto in advance	3	0	0			
83 Entrance Fees	41	10	0			
Sale of Publications	11	18	0			
				156	18	0
Dividend on Stock				4	14	10
Balance returned and paid to Bankers by Excavation Committee				3	7	8
				£254	18	10

Assets.	£	s.	d.
Cash Balance as *per contra*	16	3	3
Arrears of Subscriptions	55	10	0
	£71	13	3

The Property of the Society consists of:—	£	s.	d.
£348. 9*s*. 3*d*. New 3 Per Cent. Annuities	320	0	0
The Library and Collections valued at and insured for	100	0	0
Unsold Publications less than copies which will become due to those Members in arrear who shall hereafter pay	15	0	0
	£435	0	0

Payments.	£	s.	d.	£	s.	d.
Half-year's Rent to Christmas, 1858				32	10	0
Publication Expenses—						
Printing (Part 2)	30	0	0			
Illustrations	8	2	0			
				38	2	0
Expenses of Farnham Meeting				57	4	3
Printing				10	12	6
Binding				4	18	0
Carpenter				2	17	6
Purchase of Chertsey Tiles				3	10	6
Petty Cash, including Postage				12	6	0
Law Expenses				2	9	0
Collector's Commission				4	5	10
				£168	15	7
July 28—Invested in New 3 Per Cents. at 96⅜	45	0	0			
Dec. 23—Ditto, ditto, at 97¼	25	0	0			
				70	0	0
Balance at the Banker's	8	19	3			
Ditto (of Petty Cash) Hon. Secretary	7	4	0			
				16	3	3
				£254	18	10

Liabilities.	£	s.	d.
Messrs. Cox & Wyman, Balance of Account	62	18	6
Mr. Mitchener, ditto	16	14	0
	£79	12	6

(Signed) George Bish Webb, *Hon. Secretary.*
3d February, 1859.

Audited and vouched by us.
(Signed) William Tayler, John Thomas Maybank, } *Auditors.*
17th May, 1859.

REIGATE.

THE SEVENTH ANNUAL GENERAL MEETING of the Society was held at Gatton Hall, Reigate.

The company first assembled at Merstham Station, from whence they proceeded to the church, which was described by Alfred Heales, Esq., F.S.A.

From thence to Chipstead Church, which was described by the Rev. P. Aubertin, the Rector; after which the Members and their friends were conveyed to Gatton Church, which was ably described by the Rev. J. C. Wynter.

The company then proceeded to Gatton Hall, the house and grounds having been liberally thrown open to the Society by Sir Hugh Cairns, who at the time occupied this fine seat.

The Chair was taken at two p.m. by the Hon. W. J. MONSON, M.P., a Vice-President.

The Chairman, after a brief address, called upon the Hon. Secretary, H. W. Sass, Esq., to read the Minutes of the sixth Annual General Meeting at Richmond, on July 5th, 1859, which were confirmed.

The Report of the Council, the Balance Sheet for the year ending December 31st, 1859, and the Report of the Auditors, were then read:—

Report of the Council.

The Council have much pleasure in submitting the Financial Statement of the Society for the year 1859-60 to the General Meeting, and trust that the state of the funds will appear satisfactory.

The Council fully expected to have produced at this Meeting the third part of the Society's Journal; but, owing to the decease of Mr. G. B. Webb, whose loss the Society deeply lament, some delay has been occasioned: they trust, however, that the Transactions will be ready for delivery to Members early in August.

The Council beg to call particular attention to the Illustration Fund, and to point out that, owing to the liberality of a few Members of the Society, a *fac-simile* of a most interesting document will appear in Part III., which otherwise the funds at their disposal would not have allowed.

At the death of Mr. Webb, the late Honorary Secretary, H. W. Sass, Esq., was requested to accept the office of Hon. Secretary, *pro tempore*, until the present Meeting, the Council being fully assured that this General Meeting will confirm the appointment. The Council have considered it beneficial to the Society's interests that the offices should be removed from Southampton Street to 7, St. Mildred's Court, Poultry, Mr. Sass having placed a room there at the Society's disposal.

COUNCIL ROOM,
7, St. Mildred's Court, Poultry, E.C.,
July 2, 1860.

Balance-Sheet of the Surrey Archæological Society from January 1, to December 31, 1859.

Receipts.		£	s.	d.
Balance in hand		16	3	3
11 Life Compositions	55 0 0			
446 Annual Subscriptions	223 0 0			
13 ditto Arrears	6 10 0			
2 ditto in Advance	1 0 0			
76 Entrance Fees	38 0 0			
Sale of Publications	8 5 6			
		331	15	6
Dividends on Stock—				
8th April	5 8 5			
13th October	5 12 4			
		11	0	9
Paid in excess by a Member		0	1	0
		£359	0	6

Assets.	£	s.	d.
Balance in hand	26	6	9
Arrears of Subscription	44	10	0
	£70	16	9

Property.	£	s.	d.
£396. 1*s.* 10d. New 3 Per Cent. Annuities	380	0	0
Library and Museum valued at	120	0	0
30 Copies of Part 2 Surrey Collections, less those to which Members now in arrear may become entitled (10) on payment of the same	5	0	0
	£505	0	0

Payments.		£	s.	d.
Liabilities of 1858 paid off, viz. :—				
Cox & Wyman	62 18 6			
Mitchener	16 14 0	80	10	10
Channel	0 18 4			
3 Quarters' Rent to Michaelmas		48	15	0
Honorary Secretary		25	0	0
Expenses of Kennington Meeting		13	18	4
Ditto Richmond Meeting		58	13	1
Mitchener for Printing		18	13	6
Ordnance Map of Southwark, and Prints		1	17	0
Books (£1. 4*s.* 6*d.*), and Binding (16*s.* 6*d.*)		2	1	0
Insurance		0	12	0
Petty Cash, including Postage		23	19	3
Collector's Commission		13	19	1
Stamped Cheque Book		0	4	2
		£287	13	3
Invested in New 3 Per Cent. Annuities :—				
8th March, £20. 12*s.* 5*d.* at 96¾	20 0 0	45	0	0
8th June, £27. 0*s.* 2*d.* at 92⅝	25 0 0			
Balance at the Banker's	16 7 10	26	7	3
Ditto in hands of Hon. Secretary	9 19 5			
		£359	0	6

Liabilities.	£	s.	d.
Richmond Expenses	45	1	6
Mitchener	44	3	0
Hon. Secretary	25	0	0
1 Quarter's Rent to Christmas	16	5	0
Crow (Carpenter)	0	16	6
Hall (Law Stationer)	0	5	8
Richmond (Binding)	0	2	0
	£130	13	8

Report of the Auditors for 1860.

Your Auditors have examined the accounts of the Society from January 1st, 1859, to December 31st, 1859, and also up to the time of the decease of the late Honorary Secretary (Mr. G. B. Webb).

They have the melancholy satisfaction of stating that the several accounts by the late Mr. G. B. Webb are borne out by the several vouchers.

It appears that the sum of £396. 1*s.* 10*d.* New Three per Cent. Annuities is invested equal to £380, and stands to the credit side of the Surrey Archæological Society in the banker's book, which sum is duly invested, according to the rules of the Society.

The Stock, consisting of the Library, Museum, and Publications, are set down at, we think, a moderate valuation of £125, making a total of £505; the liabilities of the past year amounting to £130. 13*s.* 8*d.*

Your Committee cannot conclude this very gratifying report without expressing their thanks to your present Honorary Secretary (Mr. Sass) for the very ready assistance he gave them in collecting the various papers and explaining the accounts.

The increase of Members, and the growing importance of the Society, suggested to your auditors that a book should be procured and kept in such a manner that the accounts should be readily referred to, and can be seen at a glance without assistance.

They also suggest that a Catalogue of the Museum and Books should be made, so that the Members may have an opportunity of knowing what they possess, and have thereby easier reference thereto.

The expenses of the last Meeting held at Richmond have been, they observe, large; but this item of expenditure must of necessity be variable, and subject to local circumstances, and so, they presume, influenced by the exertions of the Local Committee, where their meeting is held.

(Signed) ALFRED JAMES HISCOCKS.

The adoption of the Report of the Council was then moved, seconded, and carried unanimously.

On the proposition of W. Tayler, Esq., F.S.S., seconded by J. J. Howard, Esq., LL.D., F.S.A., H. W. Sass, Esq., was duly elected Hon. Secretary, in the room of G. B. Webb, Esq., deceased.

The Officers and Council for the ensuing year were elected.

Several new Members were elected.

Votes of thanks to the Patrons, President, and Officers of the Society for their past year's services were then passed.

According to previous notice, the Meeting was then made Special, for the consideration of Rules XIII. and XVI.

On the motion of W. H. Hart, Esq., F.S.A., duly seconded, it was resolved that these rules should in future stand thus:—

RULE XIII. An Annual General Meeting shall be held in the month of JUNE or JULY, at such times and places as the Council shall appoint, to receive and consider the Report of the Council on the state of the Society, and to elect the officers for the ensuing twelve months.

RULE XVI. The Council shall meet for the transaction of business connected with the management of the Society, once at least in every month, that is to say, on the second Thursday in each month, or on such other days as the Council shall from time to time direct.

After a cordial vote of thanks to Sir Hugh Cairns, for allowing the meeting to take place at Gatton Hall; to the Hon. W. J. Monson, for his efficient services in the Chair; and to the Local Committee and Secretaries; the party proceeded to Reigate Church, which was described by W. H. Hart, Esq., F.S.A.

The Priory, the seat of Earl Somers, was the next point of attraction, and, among many interesting objects, the beautiful Oak Chimney-Piece from Nonsuch attracted great attention.

The Baron's Caves, at Reigate, were then visited and described by John Lees, Esq.

The Dinner took place at the White Hart Hotel, at which about 120 members and friends were present. The Chair was taken by the Hon. W. J. Monson, supported by the Vicar of Reigate, and Thomas Hart, Esq.

A Conversazione was held in the evening at the Town Hall, where a temporary Museum of Antiquities, Rubbings, &c., was formed; also a splendid collection of antique rings and jewellery, contributed by E. Waterton, Esq., and the Rev. James Beak, which attracted general admiration.

The following gentlemen had kindly undertaken the duties of a Local Committee, and the formation of the Museum was chiefly owing to their exertions:—

The Right Hon. the Lord Abinger.
Sir Walter Rockliffe Farquhar, Bt.
Sir W. G. Hylton Jolliffe, Bt., M.P.
Sir Hugh Cairns, M.P.
Colonel Sir Henry C. Rawlinson, K.C.B., F.R.S.
The Rev. P. Aubertin.
George Baker, Esq.
Francis Henry Beaumont, Esq.
J. W. Butterworth, Esq., F.S.A.
The Rev. A. Cazenove.
T. Somers Cocks, Esq. (Treasurer and Trustee).
Wm. John Evelyn, Esq., F.S.A.
J. W. Freshfield, Esq., F.R.S. (Trustee).
The Rev. J. N. Harrison.
W. H. Hart, Esq., F.S.A.
Alfred Heales, Esq., F.S.A.
Henry Thomas Hope, Esq.
J. J. Howard, Esq., LL.D., F.S.A.
Henry Lainson, Esq.
John Lees, Esq.
John Locke, Esq., M.P., Q.C.
The Rev. John Manley.
Peter Martin, Esq.
Frederick Mellersh, Esq.
Geo. Gibson Richardson, Esq.
William Roupell, Esq., M.P.
John Shelley, Esq.
Andrew Sisson, Esq.
General Smee.
C. J. Smith, Esq.
John Steele, Esq.
William Street, Esq.
J. R. D. Tyssen, Esq., F.S.A.
William Wix, Esq.
The Rev. J. C. Wynter.
Thos. Hart, Esq. } Local
G. C. Morrison, Esq. } Hon. Secs.

Mr. Thomas Hart was called to the Chair, and the following papers were read :—

1. Notices of the Library preserved in Reigate Church. By W. H. Hart, Esq.
2. On Early Bookbinding, illustrated by examples from the Reigate Church Library. By H. S. Richardson, Esq.
3. On Newdigate Church and Parish, and the adjoining districts. By the Rev. S. M. Mayhew, Rector of Newdigate.

Thanks were returned to the authors of these papers, and the meeting separated.

LOSELEY.

The Eighth Annual General Meeting of the Society was held at Loseley Park, by the kind permission of J. More Molyneux, Esq., F.S.A., on Tuesday, August 6th, 1861.

The Members and their friends assembled at St. Nicholas Church, Guildford, and then visited the Loseley Chapel. A description of the Monuments of the More family was given by W. H. Hart, Esq., F.S.A.

From thence to the ruins of St. Catherine's Chapel, which were described by H. W. Sass, Esq.

The Chair was taken at Loseley Hall, by James More Molyneux, Esq., F.S.A., a Vice-President, at one o'clock.

Circumstances had delayed the holding of this Annual Meeting beyond the time limited by the rules of the Society; the Chairman therefore commenced the proceedings by putting to the Meeting a resolution suspending for this occasion the operation of Rule XIII., which requires the Annual General Meeting to be held in June or July. The resolution was carried.

The Minutes of the last Annual General and Special General Meetings, held at Reigate, on June 27th, 1860, were then read and confirmed.

The following Report of the Council was read and adopted :—

In presenting the eighth Annual Report of the Society, your Council congratulate the members on its continued prosperity, but would urge them all still to afford their aid, by inducing their friends in the county who have not done so to become members, and thus largely increase its prosperity and efficiency.

Three years since your Council felt themselves most reluctantly compelled to remove from the list of members some gentlemen who were in arrear with their subscriptions; and, although they do not intend to adopt the same course this year, they cannot refrain from alluding to the fact, as the expenditure for the collection of subscriptions is very large. In addition to the repeated applications of the collector, over 2,000 letters are annually sent to persons in arrear.

Your Council regret to have to report that sixty-three members have left the Society since last year; six from death, and fifty-seven from resignation. This appears a large number; but the great proportion of

resignations are of personal friends of the late Honorary Secretary, who have lost their interest in the Society at his death. The present number of members on the books of the Society is 555, of whom sixteen have joined during the present year.

Your Council have great pleasure in submitting the Financial Statement of the Society for the year ending December, 1860. The receipts for the year have been £223. 13*s.*, and the payments £177. 14*s.* 6*d.*, leaving a balance of £45. 18*s.* 3*d.* The assets of the Society, consisting of the balance in hand and the arrears of subscriptions, are £165. 18*s.* 6*d.*, and the liabilities are rather under that amount; while the property of the Society consists of New per Cent. Annuities, Library, Museum, and parts of Transactions, valued at £574. 15*s.*

In the month of August last, your Council considered it desirable to assist a project formed for the establishment of Monthly Evening Meetings, in connection with this and the London and Middlesex Archæological Societies, feeling that, although many Members resided too far from London to avail themselves of them, still a large number residing in or near London and Southwark might be able to do so. The result, they are happy to find, justifies their decision. From September to December upwards of forty members of the Surrey Society joined the movement, and the number has continued steadily to increase to the present time.

Your Council feel it necessary to add that they have not the slightest wish or intention of uniting with the Middlesex Society for any other than the above purpose.

The first Evening Meeting was held on the 18th of September, since which they have been held regularly on the evening of the third Tuesday in each month. At these meetings papers of great interest have been read both by members of the Council of the Society as well as of the general body.

Reports of these Meetings have appeared in the *Gentleman's Magazine* and other periodicals, and several members have joined the Society for the purpose of becoming members of the Evening Meetings.

At the Preliminary Meetings of the Council, due consideration was given to the probable working expenses of these Meetings, and the yearly subscription for members was fixed at 5s. each, and arrangements made for the sale of Visitors' Tickets at the rate of 5s. per dozen, in packets of not less than six.

On the resignation of Mr. Cox as the Hon. Secretary of the Evening Meetings, a Member of our Council, Mr. W. H. Hart, F.S.A., was unanimously appointed Director of the Evening Meetings, and Mr. J. E. Price, Hon. Secretary.

Your Council wish to draw the attention of the members to the great confusion which must necessarily arise from gentlemen not applying for tickets for dinner and conveyances at the time mentioned in the programme, and are compelled to state that in future no accommodation can be provided for those who do not apply by the stated time. More than half the tickets for the present Meeting have been applied for since the time mentioned in the Circular.

The new part of the Transactions is now in preparation, and your

Council hope before the end of October that it will be in the hands of the members.

In conclusion, your Council will again urge the necessity of paying up all arrears of subscription, as the delay not only entails much trouble and expense on the Society and its officers, but greatly fetters its operations.

By order, (signed) H. W. Sass, *Hon. Secretary.*

The officers for the ensuing year were elected.

Several new members were elected.

Thanks were voted to the officers for their past year's services.

The following Papers were then read:—

1. On Flint Implements found in the Drift. By J. Evans, Esq., F.S.A.

(This Paper gave rise to some discussion, in which the Rev. Thomas Hugo, M.A., F.S.A., and R. A. C. Godwin-Austen, Esq., F.G.S., took part.)

2. On the Loseley Manuscripts and Estate. By W. H. Hart, Esq., F.S.A.

Upon the Table in the Hall several of the more popularly interesting volumes of this celebrated MS. Collection were exhibited. Some Curious Pedigrees of the Families of More, or Moore, were also displayed on the walls.

Thanks were voted to the authors of the Papers read, and to the Chairman for his able conduct in the Chair.

After a brief reply from the Chairman, the Meeting adjourned.

Luncheon was provided in the grounds by the kindness of the President of the day.

The company then proceeded to Compton Church, and from thence to the Almshouses and Chapel belonging to the Carpenters' Company at Godalming; and to Godalming Church, a Paper on which was read by Alfred Heales, Esq., F.S.A.

Dinner was provided at the Town Hall, Godalming, at which Mr. More Molyneux presided. About 120 members and their friends sat down.

LINGFIELD.

The Ninth Annual General Meeting of the Society was held at Lingfield, on Thursday, October 16th, 1862, under the presidency of Granville Leveson Gower, Esq.

The members and their friends assembled at the Godstone Road Station, and from thence proceeded to Crowhurst Church, which, by the permission of the Rev. George Wheelwright, M.A., was thrown open.

A Paper was read on Crowhurst Church and Monuments, by George Russell French, Esq.

The company then proceeded, by permission of William Borrer, Esq., to Crowhurst Place, where a Paper was read by Charles Baily, Esq., on

Ancient Timber Houses, as illustrated by Crowhurst Place and other Houses in the neighbourhood.

From thence to New Place, by permission of J. Hall, Esq.

To Sterborough Castle, by the kind permission of Mr. Tonge, the interesting features of which were pointed out by J. W. Flower, Esq., and G. R. Corner, Esq.

To Lingfield Church, by permission of the Rev. James Fry, M.A., where the monuments of the Cobhams were pointed out by J. W. Flower, Esq., and a Paper was read by G. R. Corner, Esq., on Sterborough Castle and Lingfield Church.

After which the company proceeded to Lingfield School, where the Chair was taken by GRANVILLE LEVESON GOWER, Esq.

It was resolved that the operation of Rule XIII. should be suspended for this year.

After an Address from the Chairman,

The Minutes of the last Annual General Meeting, held at Loseley Park, on August 6th, 1861, were read and confirmed.

The following Report of the Council was then read :—

In presenting the Report of the past year to the Ninth Annual General Meeting of the Society, the Council feel it incumbent on them to explain the cause of the Meeting being held so late in the year.

They were anxious, in accordance with a wish expressed by his Grace the late Archbishop of Canterbury, the lamented Patron of the Society, to hold a Meeting at Lambeth Palace ; but, owing to his Grace's long-continued illness and ultimate death, the Meeting was obliged to be postponed, although the tickets and programmes were printed ready for distribution. The Council then felt that it was desirable to hold a Meeting previously contemplated at Lingfield. Here, however, another unexpected delay occurred, for they were unwilling to have a Meeting until the next part of the Collections, which has been recently distributed, was in the hands of the members. Owing, however, to the unavoidable delay of artists and engravers, the part has been delayed much longer than was anticipated. They confidently hope, however, that now it is in the hands of the members, they will consider it worthy of the delay. They considered that it was essential to the interest of the Meeting that the valuable contribution by one of their body on the History of the Cobhams should be in the hands of members as a guide-book in visiting Lingfield Church.

Your Council lament sincerely the death of the Patron of the Society, His Grace the Lord Archbishop of Canterbury, and hope that they shall be able to interest the sympathies of the Primate, so that he may occupy the same position in the Society so long and so worthily filled by his predecessor.

They regret that they are unable to present the balance-sheet of the Society, owing to its not having been audited.

On the last occasion that the Society assembled, your Council reported the establishment of Monthly Evening Meetings, held at the rooms of the Society jointly with the London and Middlesex Society. They are happy to be able now to report to you that the scheme is working well,

and is self-supporting—the parent Society not having had in any way to assist in defraying the expenses. The attendance at them is on the increase, and although it can hardly be expected that a large number of Surrey members will be able to attend, they hope that for the purpose of seeing what is being done they will subscribe, and thus be enabled to receive copies of the Reports now in course of preparation.

They have only to add that they have taken an unusual course in publishing a second part of their volume without the index, title-page, &c. ; but they propose to place these in a third part, which they hope will be in the hands of the members shortly, including the balance-sheet before mentioned.

They cannot conclude without alluding to the change of Collector.

Their late Collector having accepted a situation at the International Exhibition, they found it necessary to appoint Mr. Brittain instead—for this reason, many of the most punctual members of the Society have not yet paid their subscriptions. Your Council will therefore urge on all persons in arrear to pay at once, either to the Local Honorary Secretary, or at the Office of the Society.

By order, (signed) H. W. Sass, *Hon. Secretary.*

This Report was adopted.

The officers for the ensuing year and several new members were elected.

Thanks were voted to the officers of the past year, to the gentlemen who had read Papers at the Meeting, and to the Chairman for his kindness in presiding.

The Chairman returned thanks, and the Meeting adjourned.

ST. MILDRED'S COURT, POULTRY.

The Tenth Annual General Meeting of the Society was held at their Rooms, St. Mildred's Court, on Wednesday, the 22nd July, 1863, at One p.m. for 1.30.

J. W. Butterworth, Esq., F.S.A., in the Chair.

The Minutes of the last Annual General Meeting, held at Lingfield, on October 16th, 1862, were read and confirmed.

The Honorary Secretary read the Report of the Council :—

In presenting their Report to the tenth Annual General Meeting of the Surrey Archæological Society, the Council wish, in the first place, to say a few words in explanation of the course they have thought proper to adopt in summoning you to-day to this place, instead of following the practice which has been more usual—of combining the business meeting with one of the archæological excursions. It has seemed to your Council that the practice of other Societies afforded a precedent which it would be well on this occasion to follow, and that by relieving the members and visitors at the County Meeting to-morrow from the discussion of the dry details of business, more time could be devoted to the

reading of Papers, and the examination of the various interesting objects which it is intended to view.

The Council hope that the Society at large will concur with them as to the propriety of this alteration.

Your Council have to announce that Mr. Sass, the Honorary Secretary, has intimated his intention of retiring from that post, the duties of which, from the pressure of private and professional engagements, he feels no longer in a position to perform with satisfaction to himself and to the Society. Mr. Sass, however, has kindly consented to allow his name to be submitted to this Meeting for re-election on the Council, where it is hoped that his local knowledge and acquaintance with the principal members of this Society will be of great advantage to his successor in office. In making this communication, the Council cannot omit to notice the zeal which Mr. Sass has shown in arranging and superintending the various Archæological Meetings which have taken place during his connection with the Society.

The members of such an Association as ours need scarcely be reminded of the importance of the office of Honorary Secretary being filled by a gentleman of business-like habits, zeal, and ability, coupled with sufficient leisure to devote to its affairs. It is with great pleasure that your Council now announce that, in the absence of any candidate whom they could recommend for permanent appointment, one of their own body, Mr. Edward Vaughan Austin, has most kindly consented to act as Honorary Secretary for the next three months, at the expiration of which time it is hoped that some permanent arrangement may be made.

On terminating the connection with the present Honorary Secretary, it becomes necessary to provide a new locality for the reception of the Museum and Library of the Society, and for the transaction of its business. Negotiations based on a liberal offer, made by another Member of Council, are now on foot, which it is hoped may result in satisfactorily attaining this object.

Towards the end of last year the attention of the Council was first called to the fact that the accounts for the last three years had not been audited. Immediately on ascertaining this, steps were taken to remedy so serious an omission, and the Council have now the satisfaction of laying on the table for the perusal of the members, copies of the balance-sheets of the last three years, up to December 31, 1862, duly examined with the vouchers, and signed by Mr. Richardson, your Auditor for the year 1862-3, and by a member of the Financial Committee of the Council, who, in the unavoidable absence of the other Auditor, was called in to assist Mr. Richardson, who has forwarded the following Report, containing several valuable suggestions, to which the Council will give their best consideration.

Auditor's Report.

In delivering the audited accounts for the three years ending respectively Christmas, 1860, '61, and '62, I have to report:—

First—That on being called upon at the commencement of the

present year to audit the accounts for 1861, I proceeded to do so; but finding that receipts had been forwarded to the several Local Secretaries for the subscribers in their districts, and that no returns of such or for previous years had been made, and the accounts otherwise not prepared, I postponed the further audit, requesting the Secretary in the meantime to procure the necessary returns of receipts from the Local Secretaries.

It being notified to me by the Secretary that my co-auditor would be unable to attend any audit until a late period in the year, I afterwards gladly availed myself of the kind offer of assistance made by Mr. Charles Spencer Perceval, whose aid, together with his knowledge of the proceedings of the Council for some time past, I found most valuable.

Second—On resuming the audit with Mr. Perceval in May, we found it necessary to examine the accounts for 1860, the year previous to that in which I had been appointed, and which proved not to have been audited. The result of the three years' audit is now before you, together with a Statement of Liabilities to Christmas, 1862.

I regret to be compelled to remark upon the absence of a proper system in keeping the accounts—no cash-book, no book in which the receipts and payments of previous years have been entered for reference and as a standing record of receipts and payments—and would recommend that a Treasurer's book should be provided, and that the audited balance-sheets of the previous years should be duly entered therein.

Third—It is my opinion that the financial operations of the Society would be much facilitated if, instead of the Secretary acting also as Treasurer, as has hitherto been the case, some Member of the Council were appointed Acting Treasurer, the Secretary and Collector paying over to him all moneys received; and further, that no accounts be paid but by the Treasurer, and then only upon the authority of the Council, under the signature of the Chairman, all postage and petty cash expenses being paid quarterly, under the same authority. I would also recommend that separate receipt-books for the subscriptions be supplied to the Secretary, the Collector, and the Local Secretaries.

Fourth—As to the expenses of the Society, I have no doubt that the experience of the past two years will lead to the adoption of some plan by which much of the expense of conducting the annual county gatherings of the members may be lessened, or altogether avoided. The recent alteration in the offices of the Society will also enable the Council to reduce the annual working expenses, hitherto much out of proportion to the annual receipts.

Lastly—I feel called upon to refer to the large proportion of subscriptions in arrear. While the number of members has been reported as upwards of 500, the average of receipts for the past three years has been only from 300 members. Perhaps it will be possible in the Council to adopt some plan by which a more systematic collection of subscriptions can be made for the future, as also of the many arrears.

(Signed) HENRY S. RICHARDSON.

July 21st, 1863.

Surrey Archæological Society Balance-Sheet for the Year ending 31st December, 1860.

Receipts.	£	s.	d.	£	s.	d.
To Balance in hand from last Account				26	7	3
1 Life Composition	5	0	0			
279 Annual Subscriptions	139	10	0			
6 do. Arrears, 1859	3	0	0			
6 Entrance Fees	3	0	0			
				150	10	0
To Sale of Publications				1	2	0
Dividend on Stock :—						
April 9th	5	16	4			
Oct. 13th	5	13	10			
				11	10	2
				£189	9	5
Amount paid by the Hon. Secretary				5	4	10
				£194	14	3

(Signed) Henry W. Sass, *Hon. Secretary.*

Payments.	£	s.	d.	£	s.	d.
Liabilities of 1859 paid off, viz. :—						
Richmond Meeting Expenses	45	1	6			
Hon. Sec. (Mr. Webb), Balance to Christmas, 1860	25	0	0			
One Quarter's Rent to Christmas, 1860	16	5	0			
Hall, Law Stationer	0	5	8			
Advertising, "Sussex Express"	2	8	0			
Babbington do.	0	4	2			
"Surrey Gazette," do.	3	13	8			
Barton, Drawings	2	10	0			
				25	8	0
One Quarter's Rent to Lady-day 1860, and Compensation for leaving at short notice				25	0	0
One Quarter's Rent to Mr. Sass to Midsummer, 1860				6	5	0
Housekeeper				2	2	0
Hon. Secretary, viz. :—						
Expenses of Mr. Webb, one half year	6	5	0			
Mr. Sass, August 16, 21 weeks, to Midsummer	18	15	0			
				25	0	0
Expenses of Reigate Meeting				12	10	2
Airey, Gasfitter				2	12	6
Sachs, Wood Engraving				6	10	0
Fairholt, Drawings				3	3	0
Eley, Coals and Candles				1	4	0
Postage and Petty Cash, and Commission				14	19	7
				£194	14	3

Audited this 20th July, 1863.

(Signed) Chas. Sp. Perceval, *Member of Financial Committee.*
Henry S. Richardson.

Surrey Archæological Society Balance-Sheet for the Year ending 31st December, 1861.

RECEIPTS.

	£	s.	d.	£	s.	d.
1 Life Composition				5	0	0
286 Subscriptions				143	0	0
Do. Arrears				29	10	0
Entrance Fees				6	0	0
Dividend on Stock	5	13	10			
Do. Do.	5	14	4			
				11	8	2
				£194	18	2

(Signed) HENRY W. SASS, *Hon. Secretary.*

PAYMENTS.

	£	s.	d.	£	s.	d.
Balance to Honorary Secretary				5	4	10
Liabilities for 1860 :—						
Rent	12	10	0			
Services	25	0	0			
Reigate Meeting	18	7	8			
				55	17	8
Rent to Lady-day				6	5	0
Do. to Midsummer				6	5	0
Do. to Michaelmas				6	5	0
Services Three-quarters Year to Michaelmas				37	10	0
Cleghorn, Wood-Engraver				9	14	0
Mitchener, Printer				20	0	0
Maclure, Lithographer				2	17	6
Richmond, Bookbinder				0	8	6
Postage				5	17	4
Collector's Poundage				7	6	6
				£163	11	4
Balance in Secretary's hand				31	6	10
				£194	18	2

Audited this 20th July, 1863.

(Signed) CHAS. SP. PERCEVAL, *Member of Financial Committee.*
HENRY S. RICHARDSON.

Surrey Archæological Society Balance-Sheet for the Year ending 31st December, 1862.

Receipts.	£	s.	d.	£	s.	d.
Balance in hand				31	6	10
Entrance Fees				1	0	0
Subscriptions for 1862 (235)				117	10	0
Arrears				11	10	0
Dividends	5	14	4			
Do.	5	14	4			
				11	8	8
				£172	15	6

(Signed) Henry W. Sass.

Payments.	£	s.	d.	£	s.	d.
Liabilities, 1861 :—						
Service to Christmas	12	10	0			
Rent to Do.	6	5	0			
				18	15	0
Services to Ladyday				12	10	0
Rent				6	5	0
Postage				6	11	9
Collector's Poundage and Expenses				5	13	6
Expenses at Guildford, Godalming, &c.				24	19	5
				£74	14	8
Balance in Bank	20	9	9			
Do. in Secretary's hands	77	11	1			
				98	0	10
				£172	15	6

Audited July 20th, 1863.

(Signed)

Chas. Sp. Perceval, *Member of Financial Committee.*
Henry S. Richardson.

Liabilities, as shown by accounts laid before me (but which do not appear to have been examined by the Council) up to Christmas, 1862 :*—

	£	s.	d.
Cowell (Anastatic Printer)	2	15	0
Mitchener (Printer)	59	7	6
Cox & Wyman (Printers)	156	11	6
Crow (Carpenter)	15	6	7
Maclure (Lithographer)	2	14	6
Standidge (ditto)	0	18	0
Houghton (Stationer)	1	9	4
Esquilant (ditto)	3	11	0
Rent, three-quarters of a year	18	15	0
Services (Secretary), three-quarters of a year	37	10	0
	£298	8	5

Assets at Christmas to meet these liabilities :—

Balance in bank	20	9	9			
Ditto in Secretary's hands	77	11	1			
				98	0	10
(Signed) H. S. Richardson.				£200	7	7

Owing principally to the neglect of the Annual Audit, it has been found (as, indeed, the Report just read shows) that several pecuniary liabilities of considerable aggregate amount remained undischarged on the 31st of December last. It must be observed that some of these liabilities are of as long standing as 1860, while the heaviest item, £156, consists of the Printer's account for the last part of the Transactions, 1862. It is right to notice here, that in consideration of the pressing claims on the Society's funds, Mr. Sass has liberally proposed to forego his regular allowance for Clerks, &c., as from Christmas last.

It will be within the recollection of the members, that at the General Meeting of the Society held at St. Olave's Grammar Schools, Southwark, on October 30th, 1855, a resolution was carried empowering the Council to sell £75 of the Stock standing in the names of the Trustees for the purpose of repaying the expense of publishing the first portion of the Society's Transactions. It was, however, subsequently considered that the ordinary income of the Society was sufficient to meet this charge, and the power was consequently not acted on, and is considered to have lapsed. The Council have now resolved to recommend that fresh powers be now given to them to sell a sum not exceeding £150 out of the Stock (amounting to nearly £400), in order to enable them to discharge the expense incurred by the publication of the Transactions, which the ordinary income has proved insufficient to bear.

The Council hope that if this is done they will find themselves in a position to issue with all speed the third and last part of the second volume of the Transactions, containing, besides one or two Papers of interest, the account of the proceedings at General Meetings up to that at Lingfield last year, with the balance-sheets for the last three years, Index, and List of Members. With regard to this List of Members, a

* On examination, several of these items proved inexact. For the actual liabilities see Balance Sheet for 1863.

few words must be added. The Council, in investigating the affairs of the Society, have found much difficulty in ascertaining who are members and who are not. Repeated printed applications have been directed to be made to persons in arrear, inviting them either to liquidate those arrears, or to signify their intention of withdrawing from the Society. The Council regret to say that these circulars have in many cases received no attention; but in stating this they must not conceal from the Society their serious apprehensions, that in some instances at least the circulars have never reached the parties to whom they were by the Council and the Honorary Secretary believed to have been sent. This uncertainty as to the number of members, and the consequent uncertainty as to the prospective income of the Society, must clearly embarrass the Council in the discharge of their duties. They therefore would beg all present to give a little help in this matter by mentioning the facts to such of their friends and neighbours as they may know to be or have been Subscribers; begging them to look at their last receipts, and, if they find themselves in arrear, to pay up their arrears at once; or, if they wish to withdraw from the Society, to intimate the same to the Honorary Secretary or to any Member of Council, in order that their names may be removed from the new List.

The Council feel sure that nothing but inadvertence or misunderstanding prevents the collection of many outstanding arrears.

In conclusion, the Council must express their conviction that much remains to be done for the History and Antiquity of the County of Surrey, and, with the hearty support of all interested in the subject, the Surrey Archæological Society may reasonably be expected to contribute its fair share of that work.

By order, (signed) H. W. Sass, *Hon. Secretary.*

The Report was adopted.

The Officers for the ensuing year were elected—E. V. Austin, Esq., being appointed Honorary Secretary *pro tempore.*

Several new Members were elected.

It was proposed by Charles Spencer Perceval, Esq., seconded by J. W. Flower, Esq., and carried, that this meeting sanctions the withdrawal of £150 Stock from the invested funds of the Society for the purpose of meeting the present liabilities.

Proposed by A. J. Hiscocks, Esq., seconded by Edward Richardson, Esq., that the thanks of the Meeting be given to the Chairman.

The Chairman returned thanks.

The Meeting then adjourned.

The Council have much pleasure in subjoining (in anticipation of the Annual General Meeting of 1864) the Balance Sheet, &c. for the year ending December 31, 1863.

Council Room,

Danes Inn, *February* 4, 1864.

Surrey Archæological Society, Balance Sheet for the Year ending 31st December, 1863.

Receipts.	£	s.	d.
Balance in hand, 1862	98	0	10
16 Entrance Fees, 1863	8	0	0
282 Subscriptions for 1863	141	0	0
Arrears	76	0	6
5 Subscriptions in advance for 1864	2	10	0
1 Entrance Fee in advance for 1864	0	10	0
1 Life Composition omitted in 1862	5	0	0
1 Life Composition, 1863	5	0	0
Dividend, April 5 14 4			
Ditto, October 4 6 2			
	10	0	6
Proceeds of Stock (£100) 93 5 0			
Less Power of Attorney 1 1 6			
	92	3	6
Donation to the Illustration Fund	1	1	0
Sale of Publications	0	2	6
	£439	8	10

Payments.	£	s.	d.	£	s.	d.
Liabilities of preceding years :—						
Esquilant for Stationery	11	9	6			
Cox & Wyman for Printing "Collections"	136	11	6			
Standidge & Co. for Lithographing	1	7	0			
Crow for Carpenter's Work	15	6	7			
Mitchener for Printing	59	7	6			
Cleghorn for Wood Engraving	9	2	0			
Utting for ditto ditto	9	16	6			
Ivatts for Expenses at Meetings and Journeys	11	19	2			
Price for transcribing MSS.	0	19	0			
Mr. Franklyn for Drawings	11	0	6			
Pittman for copies of the *County Chronicle*	1	6	8			
Cowell for Anastatic Printing	2	15	0			
Houghton for Stationery	2	1	8			
The late Honorary Secretary for Services	37	10	0			
Ditto for Rent of St. Mildred's Court	18	15	0			
Maclure & Co. for Lithographing	4	3	3			
				333	10	10
Liabilities of the present year :—						
Mitchener for Printing	6	18	6			
Houghton for Stationery	0	14	7			
Bacon for Copies of the *Surrey Gazette*	0	10	0			
Spillman & Co. for Office Furniture	11	13	6			
Mr. Sass for Rent of St. Mildred's Court	25	0	0			
Collector for Commission	5	19	0			
Petty Cash disbursements by the late Hon. Secretary	12	10	6			
Ditto by the present Hon. Secretary	14	15	9			
Fire Insurance	0	8	3			
				78	10	1
By purchase of £27. 6s. New 3 Per Cent. Annuities (5 Life Compositions)				25	0	0
By balance				2	7	11
				£439	8	10

Examined and found correct this 3rd day of February, 1864.

Signed GEORGE RUSSELL FRENCH, C. H. ELT, } *Auditors.*

EDWARD V. AUSTIN, *Hon. Secretary.*

Surrey Archæological Society, 31st December, 1863.

Assets.

	£	s.	d.	£	s.	d.
Arrears of Subscriptions, 1861	14	0	0			
Ditto ditto 1862	15	10	0			
Ditto ditto 1863	34	10	0			
				64	0	0
Cash				2	7	11
				£66	7	11

Besides which the Society has £323. 7*s.* 10*d.* New 3 per Cent. Annuities.

Liabilities.

	£	s.	d.	£	s.	d.
Of preceding years :—						
Cox & Wyman for printing "Collections"				20	0	0
Of the present year :—	£	s.	d.			
Esquilant for Stationery	1	8	3			
Edwards for Writing	0	8	0			
Crow for Carpenter's work	9	16	6			
Mitchener for Printing	3	17	6			
Utting for Wood Engraving	3	8	0			
Cleghorn for ditto	8	16	0			
Price for Transcribing MSS.	0	6	3			
Pittman for copies of *County Chronicle* ..	0	10	0			
Dodson for Gas-fittings	5	7	2			
Skyring for repairing Office	4	17	6			
Rent of Office, Danes Inn, to Christmas, 1863	7	15	3			
				46	10	5
				£66	10	5

CONTRIBUTIONS AND DONATIONS.

Library.

The Transactions of the Exeter Diocesan Architectural Society. Vols. V., VI., and Part 1 of Vol. VII. 4to. Plates. *Presented by the Society.*

The Transactions of the Chronological Institute of London. Vol. I. Parts 2 and 4. 8vo. 1859. *Presented by the Institute.*

The Transactions of the Ossianic Society. Vols. I. to VI. 8vo. *Presented by the Society.*

Papers read at the Royal Institute of British Architects during the Sessions 1853-4, 1854-5, 1855-6, 1856-7, 1857-8. 4to.

A Memoir of the Commendatore Canina and History of Alnwick Castle. Pamphlet. 4to. *Presented by the Institute.*

Reports and Papers read at the Meetings of the Architectural Societies of York, Lincoln, Northampton, Bedford, and Worcester, in 1856 and 1859. 8vo. *Presented by the Northampton Society.*

Records of Buckinghamshire. Nos. 1, 2, 5, 6, 7, 8, and Index of Vol. 1. Nos. 1, 2, 3, 4, of Vol. II. An Index of Museum of Articles. *Presented by the Bucks. Archæological Society.*

The Ecclesiologist, from April, 1856, to November, 1863. *Presented by the Ecclesiological Society.*

The Transactions of the Kilkenny and South-East of Ireland Archæological Society, from May, 1855, to December, 1863. *Presented by the Society.*

The Geologist. Vol. I. No. 10. *Presented by the Publisher.*

Proceedings of the Suffolk Institute of Archæology. Parts 5, 6, and 7 of Vol. II.; Parts 1 and 2 of Vol. III.

The East Anglian; or, Notes and Queries relating to Suffolk, Cambridge, and Essex, from October, 1858, to April, 1861. *Presented by the Institute.*

Transactions of the Historic Society of Lancashire and Cheshire. Vols. IX., X., XI., XII., and XIII. 8vo. *Presented by the Society.*

Journal of the Chester Archæological Society. Parts 1, 3, 4, and 5. 8vo. Plates. *Presented by the Society.*

The Cambrian Quarterly Journal for June, September, and December, 1856; for March, June, September, and December, 1857; for March, June, and December, 1859; for March and September, 1860; for March and June, 1862. *Presented by the Cambrian Institute.*

The Archæological Journal. 16 Vols. 8vo. *Presented by Mrs. Webb.*

Five Numbers of the Reliquary. July and October, 1860; January and April, 1861; January, 1862. *Presented by L. Jewitt, Esq., F.S.A.*

Archæologia Æliana, from 1857 to 1863.
Presented by the Society of Antiquaries of Newcastle-upon-Tyne.

Proceedings of the Somersetshire Archæological and Natural History Society. Vols. VI., VII., VIII., IX., X., and XI. *Presented by the Society.*

Transactions of the Essex Archæological Society. Vol. II. Part 1.
Presented by the Society.

Proceedings of the Society of Antiquaries of London. Second Series. Vol. I. Nos. 1, 2, 3, 4, 5, 6, 7. *Presented by the Society.*

Transactions of the North-Oxfordshire Archæological Society. Part 1 of Vol. for 1856; and a complete vol. for 1857-8.

Reports of the Society, 1856-7, 1857-8. *Presented by C. Faulkner, Esq., F.S.A.*

The Journal of the Royal Dublin Society. Nos. 20, 21, 22, 23, 24, 25.

Three Annual Reports of the Warwickshire Natural History and Archæological Society. *Presented by the Society.*

The Transactions of the London and Middlesex Archæological Society. 1 vol. 8vo.
Presented by the Society.

Flint Implements found in the Drift. By J. Evans, Esq.

On Ancient British Coins. By J. Evans, Esq.

An Account of a Gold Coin of Epaticcus. By J. Evans, Esq.
Presented by the Author.

Lives of Topographers and Antiquaries. By J. P. Malcolm, F.S.A.
Presented by Mr. W. Crow.

A Survey of the Early Geography of Western Europe as connected with the first Inhabitants of Britain. By Henry Lawes Long, Esq. 8vo.
Presented by the Author.

The Ordnance Map of Surrey. (Mounted.) *Presented by William Hawkes, Esq.*

Fragmenta Sepulchralia. 1 vol. 8vo. By M. H. Bloxam, Esq.

A Pamphlet on the Domus Inclusi. By M. H. Bloxam, Esq.

A Pamphlet on Charnel Vaults. By M. H. Bloxam, Esq.
Presented by the Author.

A Chronicle of London, 1089 to 1483. Edited by the late E. Tyrrell, Esq., City Remembrancer. Privately printed. 1 vol. 4to. 1827.
Presented by the Rev. R. Fell, M.A.

An Account of the Remains of a Tile Pavement recently found at Chertsey. By R. Shaw, Esq., F.S.A. *Presented by the Author.*

The Origin of Sunday Schools. By T. Clark, Esq. *Presented by the Author.*

Some Account of the Armour and Weapons exhibited amongst the Art Treasures of the United Kingdom at Manchester. By J. R. Planché, Esq.
Presented by the Author.

A Volume of Transcripts of the Epitaphs in the French Burial-ground at Wandsworth.

Two Documents, dated 1707, relating to Epsom.

A Report on Deeds and Documents relating to Parish Property in Wandsworth.
A Privately Printed Pamphlet on the Lambeth Water-works.
Presented by J. T. Knowles, Esq.

An Historical Sketch of the Church or Minster of Lyminge, Kent. By the Rev. R. C. Jenkins. *Presented by the Author.*

Memoir of Henry Barlow, of Newington Butts, with a Notice of Newington Church.
Presented by Dr. Barlow.

Chronicle of London Bridge. By an Antiquary. *Presented by R. T. Kent, Esq.*

Rambles round Guildford, 1857. *Presented by J. P. Pollard, Esq.*

Observations on an Advowson of a Chantry (temp. Hen. VI.). By W. S. Walford, F.S.A.
Remarks, or Four Deeds and Memoir of Sir William Oldhalle, Knight. By W. S. Walford, F.S.A. *Presented by J. J. Howard, Esq., F.S.A.*

Report on Excavations made on the Site of the Roman Castrum at Pevensey in 1852. By C. Roach Smith, Esq.
On the Mutilation and Destruction of Church Monuments. By C. Roach Smith, Esq.
Biographical Notice of Lord Londesborough. By C. Roach Smith, Esq.
Presented by the Author.

A Handbook to Excursions round Lincoln. By the Rev. E. Trollope, F.S.A.
Domesday Survey of the Counties of Kent, Sussex, and Surrey. By S. Henshal and J. Wilkinson. 4to. 1799. *Presented by J. W. Flower, Esq.*

Description of some Merovingian and other Gold Coins discovered at Crondell, in Hampshire, in 1828. *Presented by C. Lefroy, Esq.*

Sigilla Antiqua, 1st and 2nd Series. By the Rev. G. H. Dashwood, F.S.A., of Stow Bardolph, Norfolk. Folio. Plates. *Presented by the Author.*
Akerman's Archæological Index. 8vo. Plates.
Brindley's Survey of the Thames. 1770.
The 10th and 11th vols. of the Transactions of the Palæontographical Society. 4to. Plates. *Presented by Dr. Roots.*

The History and Antiquities of Hinkley. 4to. Plates. 1782.
Presented by H. L. Long, Esq.

An Illustrated Catalogue of the Collection of Antique Silver Plate in the possession of Lord Londesborough. *Presented by T. W. Fairholt, Esq., F.S.A.*

A Map of the County of Surrey. *Presented by Miss Webb.*

A Manual of Monumental Brasses. By the Rev. H. Haines. 8vo.
Presented by the Author.

Memorials of the Manor and Rectory of Lemington, Somerset. By John Tauswell, Esq.
History of Lambeth Church. By John Tauswell, Esq.
History and Antiquities of Lambeth. By John Tauswell, Esq.
Presented by the Author.

Copy of an Inscription upon a Stone erected at Thorpe to mark the Site of the Roman Road. *Presented by Mr. Wyatt Edgell.*
A Letter to the Inhabitants of Richmond. By the Rev. H. Dupuis.
Presented by the Author.

A Descriptive Catalogue of the London Tradesmen's Tokens. By H. B. H. Beaufoy, Esq. 8vo. 1855.

Catalogue of the Library of the Corporation of London, and two Supplements.
Presented by the Corporation.

The History and Antiquities of the Parish of Bermondsey. 8vo. Plates. By G. W. Phillips. *Presented by the Author.*

The Abbey of St. Alban. 8vo. Woodcuts. 1857.

Report of a Public Meeting held at the Town Hall, St. Alban's, 3rd April, 1856, for considering the proposed Restoration of St. Alban's Abbey.
Presented by the Rev. H. D. Nicholson.

History of Epsom. 8vo. Plates. Epsom, 1825.

A Guide to the Caterham Railway. By J. Wright, Esq. Pamphlet. 8vo. London, 1856.

Brayley's Graphic and Historical Illustrator. 1 vol. 4to. London, 1839.

Battley's Antiquitates Rutupinæ. 1 vol. 4to. Oxford, 1745. Plates.

Hussey's Notes on the Churches of Kent, Sussex, and Surrey. Plates. 1 vol. 8vo. 1852.

Nuttall's Classical and Archæological Dictionary. 1 vol. 8vo. London, 1840.

Diary and Correspondence of Ralph Thoresby. By the Rev. Joseph Hunter, F.S.A. 4 vols. 8vo. London, 1830.

Sommer's Treatise on Gavelkind. 1 vol. 4to. London, 1726.

A Collection of Acts of Parliament relating to Surrey, passed in the reigns of George I. and II. 1 vol. 8vo. 1772.

An Account of Surrey from the Old Magna Britannica.

Aldershot and All About it. By W. Young. Cuts. 1857.

Stow's Survey of London. Edited by Thoms. 1 vol. 8vo. 1852.

Four Tracts relating to the Civil War:—

1. Relation of the Marching of the Red Trained Bands of Westminster, the Green Auxiliaries of London, &c., showing the Service performed by Sir William Waller, at Basing, Farnham, and Alton.
2. Narration of the Great Victory of Alton, 1643.
3. Great Fight at Kingston between the Duke of Buckingham and the Windsor Forces.
4. Letter from Hampton Court of 600 Horse and Foot risen for the King at Hounslow. Small 4to. 1648.

Evelyn's Sculptura, with Portrait and Memoir. 8vo. London, 1755.

Memoir of the Life and Times of Sir Christopher Hatton, K.G. By Sir Harris Nicholas. London. 8vo. Portrait. 1847.

England's Remarques, giving an exact account of the several Shires, Counties, and Islands in England and Wales. 12mo. London, 1678.

Iter Surriense et Sussexiense. By Dr. Burton. 8vo. London, 1752.

Keene's Beauties of Surrey. 8vo. London, 1849.

Bibliotheca Cantiana. By J. Russell Smith. 8vo. London, 1837.

Camden's Britannia. Edited by Gibson. Folio. Plates. London, 1695.

Evelyn's Parallel of Architecture. 2nd Edition. Folio. Plates. London, 1707.

Evelyn's Sylva, or Discourse on Forest Trees. 3rd Edition. Folio. London, 1679.

Evelyn's Numismata, a Discourse of Medals, Ancient and Modern. Folio. Plates. London, 1697.

Diary and Correspondence of John Evelyn, F.R.S. Edited by William Bray, F.S.A. 8vo. 4 vols. Plates. London, 1854.

Evelyn's Kalendarium Hortense, or the Gardener's Almanack. 10th Edition. 12mo. London, 1706.

Evelyn's State of France as it stood in the ninth year of the present Monarch, Louis XIV. 12mo. London, 1652.

A Catalogue of the Lords, Knights, and Gentlemen that have compounded for their Estates. 12mo. London, 1655.

The Castle of Hurstmonceux and its Lords. By the Rev. E. Venables. Reported from the Sussex Archæological Society's Collections. 8vo. London, 1851.

Official Reports on the Sewers of Surrey and Kent. 8vo. 1843.

Presented by the late G. B. Webb, Esq.

Observations on the Remains of an Anglo-Norman Building in the Parish of St. Olave, Southwark. 4to. Plate. London, 1859.

Three Sermons preached at Kingston in 1700, and a Fragment relative to a Cure of Leprosy, 1694-5. *Presented by G. R. Corner, Esq.*

Archæology, its Past and its Future Work. By J. Y. Simpson, M.D. 8vo. 1861.

An Introduction to the Study of Gothic Architecture. By J. H. Parker, F.S.A. 12mo. 1861.

Liverpool Gallery of Invention and Science. 1st Annual Report. 1861.

Dorking (Handbook of). 1 vol. 1855.

Charities of the County of Surrey. 1 vol. 1840.

Croydon Directory, 1853, 1855, 1859.

Britannia Depicta. 1 vol. 1736.

Memoir of Henry Butterworth, Esq.

A Sketch of the Beauchamp Tower of London. Pamphlet.

A List of the Acting Magistrates of the County of Surrey.

Farnham and its Borough. By Rev. R. Milford.

Knight's Lambeth Palace, London Bridge, the Tabard, and Ranelagh and Vauxhall. Pamphlets.

A Catalogue of Rings in the possession of Lord Braybrook.

A Paper on one of the Monuments in Lambeth Church.

Presented by the Rev. H. Clissold.

Tracing of a remarkable Inscription on a Stone found in taking down the Steeple of St. George's Church, Southwark. *Presented by J. W. Papworth, Esq.*

A Paper entitled "Cowley, and the Poets of the 17th Century." By D. Buxton.

Presented by the Author.

An Essay on Antique Ivories, and a Catalogue of the Fejervary Ivories in his Museum. *Presented by J. Mayer, Esq., F.S.A.*

A Handbook to Reigate. By R. Palgrave, Esq.

Extracts from the Early Parish Register of Warminghurst, in Sussex.

Vice-Admiral Smyth: A Letter on a Double-faced Brass in Stone Church.

Smith's Charities. 8vo. 1800.

Museum.

Two Coins ound near the Industrial School of St. George the Martyr, Mitcham, viz. :—

A Hamburg Schilling, date 1763.

A Tradesman's Token. W. J. Thorpe, 1667. *Presented by Mr. James Spratley.*

A Collection of 10 Seals. *Presented by R. Stephenson, Esq.*

Five Seals of the Archbishop of Canterbury, and Three of Merton Abbey, Surrey. *Presented by G. B. Webb, Esq.*

Articles from New Zealand :—

A New Zealand Spear.
A New Zealand War-club.
A New Zealand Tomahawk.
An Australian Woomera or Shaft with which the Spear is thrown.
A Cloak formed of Skin and painted.
Fringe in Imitation of the English.
Belt, Pouch, with Sling and Stones.
Two Stone Celts or Axe-heads with Handle.
Specimens of Fibre used in Manufacture.
Specimens of "Bitter Wood." *Presented by Mrs. Dowling.*

A New Zealand Spear.
Two New Zealand War Clubs. *Presented by Mrs. Richard Webb.*

A Maori or New Zealand Fish-hook.
A Maori Ear-ring. *Presented by F. Hodson, Esq.*

Impression in Wax of the Seal of the City of Rochester. *Presented by C. Spence, Esq.*

An Impression in Wax from a Mediæval Seal found at Farnham. *Presented by Albert Way, Esq.*

A Matchlock Musket taken at Chundanpore, Nepaul, in a Skirmish between the Rebel Forces under Bala Rao and the British under the command of Major-General Sir Hope Grant.

A Powder Flask taken at Sultanpore after an Engagement between the Forces of Mahomet Hoosein, and the British under General Sir Thomas Franks. *Presented by Francis J. Shortt, Esq., H.M. 20th Regt.*

An Eastern Coin found at Merstham. *Presented by Sir William H. Jolliffe.*

A Curious Fossil found near Croydon. *Presented by Mr. Wright.*

A Pair of Fire-dogs, and the Back-piece of a Fireplace. *Presented by the Rev. N. Spencer.*

A Token, without date, bearing the name of Margaret Catt, of "Rigate," with a quartered Coat of Arms. *Presented by C. R. Smith, Esq.*

An Impression in Wax of the Seal of Archbishop Laud (as Vicar-General). *Presented by Mrs. Howley.*

Coins found in an old House at Clapham. *Presented by R. Raynham, Esq.*

A Rubbing of the Brass of Sir John d'Abernon the Younger, from Stoke d'Abernon Church, Surrey. *Presented by Charles Kadwell, Esq.*

Casts of the Seals of Edward I. and II.; also an impression in Wax from a Gold Signet-ring found near Bromley. *Presented by H. F. Napper, Esq.*

A Flemish Brass of a Knight and Lady of the Compton Family, from Netley Abbey. *Presented by Rev. H. B. Greene.*

This Brass is square, measuring 19½ inches. On it are represented the figure of the Knight and Lady kneeling on a pavement. On scrolls encircling their heads are portions of the 27th Psalm. The ground is diapered with pine-apples and roses, with legend, "So have I cause." Date of Brass circa 1510.

DRAWINGS AND ENGRAVINGS.

A Drawing of a Coin of Edgar Atheling, struck at Wandsworth. *Presented by R. Whitbourne, Esq.*

A Plan of Lambeth Palace.

A small engraved Portrait of James I., his Queen, and Prince Henry, by Simon Pass. *Presented by J. J. Howard, Esq.*

An Engraving—"View of Betchworth."

An Engraving—"View of Croydon." *Presented by R. Hesketh, Esq.*

A Drawing of a Gold Fibula discovered near Guildford. *Presented by R. Whitbourne, jun., Esq., F.S.A.*

An Engraving—"View of Southwark."

An Engraving—"Plan of the River Mole."

An Engraving—"Two Ancient Chairs." *Presented by Mr. Rowe.*

A Proof Engraving of the Remains of the East Gate of Bermondsey Abbey, with Letter-press. *Presented by J. J. Laing, Esq.*

An Engraving of the Ladye Chapel, St. Saviour's, Southwark. *Presented by Mr. Cleghorn.*

An Engraving of Lambeth Church in 1670. *Presented by the late G. B. Webb, Esq.*

Van De Wyngrerde's Panoramic View of London, Westminster, and Southwark as they appeared in 1543. *Presented by Dr. Roots.*

Engraving of an Easter Sepulchre, Northwold, Norfolk. *Presented by J. R. D. Tyssen, Esq.*

A Map of Surrey, from the Amsterdam edition of Camden. *Presented by the late G. B. Webb, Esq.*

Fourteen Large Pencil Drawings of the Churches in the Hundred of Godalming. Executed expressly for the Society. By Miss Whitbourne.

Armorial Bookplates of Surrey Gentry, viz. John Dupré, of Putney; Temple Hardy, of Eastly End House; Randolph Greenway, of Chertsey; Flude, of Mortlake; Sumner, of Farnham. *Presented by J. J. Howard, Esq.*

Three Engravings of Mural Paintings discovered in Gawsworth Church, Cheshire. Lithographs. *Presented by the late G. R. Webb, Esq.*

MANUSCRIPTS.

Some Manuscripts of Dr. Stukely. *Presented by J. W. Flower, Esq.*

A Certificate of Burial in Woollen, dated 1707. *Presented by R. Hesketh, Esq.*

Notes of Particulars relating to Surrey in some of the volumes of the British Archæological Association. *Presented by Thos. Wells, Esq.*

A Paper on Lambeth Church. *Presented by John Tauswell, Esq.*

LITHOGRAPHS.

Lithograph of an Easter Sepulchre. *Presented by R. H. Clutterbuck, Esq.*

Lithographic Views of the Nave and of the Lady Chapel of St. Saviour's, Southwark. By G. Hawkins. *Presented by J. R. D. Tyssen, Esq.*

PHOTOGRAPHS.

A Photographic Copy of an Engraved View of one of the Arches of Old London Bridge. *Presented by T. J. Laing, Esq.*

Two Photographs of the Ruins of Uriconium, near Wroxeter. By Mander, of Birmingham. *Presented by W. Hawkes, Esq.*

Photograph of a View of London Bridge in 1745. *Presented by T. J. Laing, Esq.*

Surrey Archæological Society.

Patron.

His Royal Highness
THE DUKE OF
CAMBRIDGE, K.G.

President.

His Grace
THE DUKE OF
BUCCLEUCH, K.G.

Vice-Presidents.

His Grace the ARCHBISHOP of CANTERBURY.
The Right Hon. the EARL of LOVELACE, F.R.S., Lord Lieutenant.
The Right Rev. the LORD BISHOP OF WINCHESTER, D.D., F.R.S.
The Right Hon. the LORD MONSON.
SIR JOHN A. CATHCART, Bart.
SIR WALTER ROCKLIFFE FARQUHAR, Bart.
SIR W. G. HYLTON JOLLIFFE, Bart., M.P.
Lieut.-General SIR GEORGE POLLOCK, G.C.B.
Colonel SIR HENRY C. RAWLINSON, K.C.B., F.R.S.
WILLIAM BOVILL, Esq., M.P., Q.C.
JOHN IVATT BRISCOE, Esq., M.P.
GEORGE CUBITT, Esq., M.P.
GRANVILLE LEVESON GOWER, Esq., M.P.
JOHN LOCKE, Esq., M.P., Q.C.
GUILDFORD ONSLOW, Esq., M.P.
CHARLES JASPER SELWYN, Esq., Q C., M.P.
JAMES BELL, Esq., F.R.I.B.A.
Colonel C. BISSE CHALLONER.
T. SOMERS COCKS, Esq. (*Treasurer and Trustee*).
WILLIAM JOHN EVELYN, Esq., F.S.A.
J. W. FRESHFIELD, Esq., F.R.S. (*Trustee*).
ROBERT GOSLING, Esq.
THOMAS GRISSELL, Esq., F.S.A., M.R.S.L.
JAMES MORE MOLYNEUX, Esq., F.S.A.
EDWARD R. NORTHEY, Esq.
GEORGE ROBERT SMITH, Esq.

Council

R. A. C. GODWIN-AUSTEN, Esq., F.G.S., Chilworth Manor, Guildford.
EDWARD V. AUSTIN, Esq., M.R.C.S., Rotherhithe.
EDWARD C. S. BLAKE, Esq., F.R.I.B.A., 42, Parliament-street.
REGINALD BRAY, Esq., F.S.A., Shere, near Guildford.
JOSHUA W. BUTTERWORTH, Esq., F.S.A., Clapham Common.
REV. R. BURGH BYAM, M.A., Vicar of Kew and Petersham.
REV. A. CAZENOVE, M.A., Reigate.
REV. JOHN CHANDLER, M.A., Vicar of Witley.
JOHN WICKHAM FLOWER, Esq., Park-hill, Croydon.
THOMAS HART, Esq., Reigate.
WILLIAM HENRY HART, Esq., F.S.A., Folkestone House, Streatham.
JOSEPH JACKSON HOWARD, Esq., LL.D., F.S.A., 4, Ashburnham-terrace, Greenwich.
CUTHBERT W. JOHNSON, Esq., F.R.S., Waldronhyrst, Croydon.
E. BASIL JUPP, Esq., F.S.A., Grotes-buildings, Blackheath.
W. WARWICK KING, Esq., Queen Street, Cannon Street.
HENRY LAWES LONG, Esq., Hampton Lodge, Farnham.
CHARLES SP. PERCEVAL, Esq., LL.D., F.S.A., 4, Old-square, Lincoln's Inn.
W. WILLMER POCOCK, Esq., B.A., F.R.I.B.A., Craven-street, Strand.
REV. J. WELSTEAD S. POWELL, A.M., Rector of Abinger.
HENRY S. RICHARDSON, Esq., Greenwich.
WILLIAM STREET, Esq., Reigate.
J. R. DANIEL TYSSEN, Esq., F.S.A., 9, Lower Rock-gardens, Brighton.
The Ven. ARCHDEACON UTTERTON, M.A., Farnham.

Treasurer.

T. SOMERS COCKS, Esq., 43, Charing-cross.

Trustees.

T. SOMERS COCKS, Esq. J. W. FRESHFIELD, Esq.

Honorary Secretary.

EDWARD V. AUSTIN, Esq., M.R.C.S.

Honorary Palaeographer.

WILLIAM HENRY HART, Esq., F.S.A.

Auditors for 1863.

E. F. LEEKS, Esq. G. R. FRENCH, Esq. C. H. ELT, Esq.

Bankers.

MESSRS. COCKS, BIDDULPH, & Co., 43, Charing-cross.

Honorary Local Secretaries.

CHERTSEY.....M. SHURLOCK, Esq.
CROYDON .....W. S. MASTERMAN, Esq.
DORKING .....CHARLES HART, Esq.
EGHAM .....GEORGE P. HEYWARD, Esq.
FARNHAM.....ROBERT OKE CLARK, Esq.
FRIMLEY .....MR. EDWARD J. LANCE.
GODALMING .....R. WHITBOURN, Esq., F.S.A.
GUILDFORD .....H. F. NAPPER, Esq., and H. T. SISSMORE, Esq.
KINGSTON.....FREDERICK GOULD, Esq.
MITCHAM.....MR. W. R. HARWOOD.
NEWINGTON.....FREDERICK J. CHESTER, Esq.
NUNHEAD.....T. P. LANGMEAD, Esq.
REIGATE .....GEORGE MORRISON, Esq.
RICHMOND .....REV. WILLIAM BASHALL, M.A., WM. CHAPMAN, Esq., and T. MEADOWS CLARKE, Esq.
WALWORTH .....REV. FRANCIS F. STATHAM, B.A., F.G.S.

LIST OF MEMBERS.

(D) Those who have been Donors to the Funds or Collections, to the amount of Five Pounds and upwards.

This * denotes Life Compounders. † Past Members of the Council.

ABBOTT, Thomas, Esq., *St. Leonard's, Mortlake.*
Acworth, G. Brindley, Esq., *Star Hill, Rochester.*
Ade, George, Esq., 12, *Manchester-square, and* 48, *High-street, Southwark.*
†Ainslie, Philip Barrington, Esq., F.S.A., S., *The Mount, Guildford.*
Aird, Charles, Esq., *Gas Office, Kingston-on-Thames.*
Aitken, James, Esq., *Carshalton Park.*
Alexander, W .C., Esq., 40, *Lombard-street.*
Allport, Douglas, Esq., *Laurochesfel, Epsom.*
† *Anderson, Eustace, Esq., *St. Leonard's, Mortlake.*
Ashford, William Kerr, Esq., *Petersham.*
Ashpitel, Arthur, Esq., F.S.A., F.R.I.B.A., 2, *Poets' Corner, Westminster.*
Aston, George, Esq., *Holland-place, Clapham.*
Atkinson, Henry, Esq., *Petersfield, Hants.*
Austen, Robert A. C. Godwin-, Esq., F.G.S., *Chilworth Manor, Guildford.*
Austin, E. V., Esq., M.R.C.S., *Rotherhithe.*

*BUCCLEUCH, His Grace the Duke of, K.G., F.R.S., F.L.S., *Montague House, Whitehall, and Richmond.*
Bacon, George P., Esq., *Surrey Gazette Office, High-street, Lewes.*
Backhouse, Henry John, Esq., *Albany House, Egham.*
*Baggallay, Richard, Esq., Treasurer to St. Thomas's Hospital, *South wark.*
Baily, C., Esq., 72, *Gracechurch-street.*
*Barnard, Herbert, Esq., F.S.A., 69, *Portland-place, and Park-gate, Ham Common, Richmond.*
Barton, H. Sydney, Esq., 23, *Foxley-road, Kennington-road.*
Barton, John, Esq., 73, *Hamilton-terrace, St. John's-wood.*
Barton, R. Carroll, Esq., 4, *Walsingham-place, Kennington-road, Lambeth.*

*Bell, James, Esq., F.R.I.B.A., 1, *Devonshire-place, Portland-place.*
Bennett, Rev. Henry Leigh, *Thorpe-place, Chertsey.*
Best, George, Esq., *Eastbury House, Guildford.*
Biggar, Douglas, Esq., *Dorking.*
Blades, W., Esq., *Abchurch-lane.*
*Blake, Edward C. S., Esq., F.R.I.B.A., 42, *Parliament-street.*
Blenkin, William, Esq., *Woodlands, Addlestone.*
Bockett, Miss Julia R., *Bradney, Burghfield-bridge, Reading.*
Bohn, Henry G., Esq., *Twickenham.*
Bonnor, George, Esq., 49, *Pall-mall.*
Bovill, William, Esq., M.P., Q.C., *Worplesdon Lodge, near Guildford.*
Bovill, Mrs., *ditto.*
*Boyson, Ambrose, Esq., 28, *Newington-place, Kennington.*
Brackenbury, Rev. John M., *Wimbledon.*
Bradbury, John, Esq., *Bedford House, Streatham.*
Brancker, Rev. Henry, *Thursley, Godalming.*
Brandon, Woodthorpe, Esq., *Castle House, Barnes Common.*
Bray, Reginald, Esq., F.S.A., 57, *Great Russell-street, and Shere, near Guildford.*
*Bremner, Alexander Bramwell, Esq., *Billiter-square.*
*Bridger, Edward Kynaston, Esq., 4, *Princes-place, Kennington-road.*
*Briscoe, John Ivatt, Esq., M.P., 60, *Eaton-place, and Fox Hills, Chertsey.*
Browne, Edward, Esq., *Oak-Hill Lodge, Surbiton-hill.*
Budd, Edward L., Esq., *Wimbledon Common.*
Burmester, Rev. Alfred, M.A., *Rector of Mickleham.*
Burrell, James F., Esq., *The Manor House, Frimley.*
(D) Butterworth, Joshua W., Esq., F.S.A., 7, *Fleet-street, and Grove Lodge, Clapham Common.*
*Buxton, Charles, Esq., M.P., *Fox Warren, Cobham.*
Byam, Rev. Richard Burgh, M.A., Vicar of *Kew and Petersham.*

CANTERBURY, His Grace the Archbishop of, D.D., F.S.A., *Addington Park and Lambeth Palace.*
Calthrop, Thomas Dounie, Esq., *Wray Park, Reigate, and Whitehall-place.*
*Calvert, Charles W., Esq., *Ockley Court, Ockley.*
*Candy, Charles, Esq., *Wellfield, Streatham.*
*Cape, Rev. Jonathan, M.A., F.R.S., F.R.A.S., *Croydon.*
Capron, John Rand, Esq., *Guildford.*
Carless, Thomas, Esq., *Richmond.*
Carr, Alexander, Esq., 12A, *Park-lane, Piccadilly.*
Carter, R., Esq., *The Grove, Epsom.*

Cathcart, Sir John, Bart.
Cayley, C. R., Esq., *York House, York Town.*
Cazalet, Rev. W., 6, *Grosvenor-street.*
Cazenove, Rev. A., M.A., *Reigate.*
Cerjat, Rev. Henry Sigismund, M.A., *West Horsley Rectory.*
*Challoner, Col. C. Bisse, *Portnall Park, Virginia Water, Chertsey.*
Chandler, Rev. John, M.A., Rural Dean, Vicar of *Witley.*
Chapman, Mr. Edwin, 5, *Whitby-place, Walworth New Town.*
Chapman, William, Esq., *The Green, Richmond.*
Chatfield, Charles, Esq., *Croydon.*
Chester, Frederick James, Esq., 1, *Church-row, Newington Butts.*
†Chester, Henry, Jun., Esq., *Church-row, Newington.*
Chilton, Rev. George, *Puttenham,* near *Guildford.*
Clark, Rev. John C., *Cowley House, Chertsey.*
Clark, Thomas, Esq., *Netherwood, Godalming.*
Clarke, Rev. Charles, *Esher.*
Clarke, Thomas Meadows, Esq., *Richmond.*
Clayton, John, Esq., *Hook, by Kingston, and Lancaster-place, Strand.*
Cleghorn, Mr. John, 4, *Charlton-place, Islington-green.*
Clutton, Robert, Esq., *Hartswood, near Reigate.*
*Cock, Edward, Esq., *St. Thomas-street, Southwark.*
Cocks, Reginald T., Esq., 43, *Charing Cross.*
*Cocks, T. Somers, Esq., 15, *Hereford-street.*
*Collambell, Charles, Esq., 15, *Lambeth-terrace, Lambeth.*
Cooper, Robert, Esq., 152, *Fleet-street.*
Cooper, W. Durrant, Esq., F.S.A., 81, *Guilford-street, Russell-square.*
Coote, H. C., Esq., F.S.A., *Doctors' Commons.*
Corderoy, John, Esq., 3, *Kennington-green.*
Coupland, William Newton, Esq., *Upper Streatham.*
Cree, Thomas, Jun., Esq., *Tulse Hill, Brixton.*
Cressingham, J., Esq., *The Grove, Carshalton.*
Crisp, R., Esq., *The Green, Richmond.*
Crowley, Alfred, Esq., 63, *High-street, Croydon.*
Cubitt, George, Esq., M.P., *Dorking.*
*Curling, George, Esq., *Croydon.*
Currie, Henry, Esq., *West Horsley-place.*
*Curzon, Hon. Sydney Roper, *Grove House, Tooting.*
Cuthell, Andrew, Esq., *Clapham-park.*

Dalby, Thomas, Esq., 52, *Newington-place, Kennington.*
Daniell, E. T., Esq., 14, *Devonport-street, Hyde-park.*
Davies, W. K., Esq., 49, *Pall-mall.*

Dent, William, Esq., *Streatham-hill and Tower-street.*
*Devas, Thomas, Esq., *Wimbledon.*
*Dobie, Alexander, Esq., 2, *Lancaster-place, Strand.*
Dobinson, Joseph, Esq., *Egham Lodge, Egham.*
Down, James Dundas, Esq., *Dorking.*
Drew, George Henry, Esq., *Coulsdon and Bermondsey.*
Drew, Beriah, Esq., *Bermondsey and Streatham.*
Drummond, John, Esq., F.S.A., *Croydon.*

*Ellesmere, The Right Hon. the Earl of, *Bridgewater House, and Hatchford, Cobham.*
Ede, Charles, Esq., *Lostifoed House, Wonersh, Guildford.*
Eden, Thomas E., Esq., M.R.C.S., *Beulah-hill, Norwood.*
Edgeworth, Charles Sneyd, Esq., *Langham House, Ham Common.*
Edgington, B., Esq., *Lavender-hill, Battersea, and Bridge-street, Southwark.*
Elt, Charles Henry, Esq., 1, *Noel-street, Islington.*
Elyard, Samuel Herbert, Esq., 15, *Devonshire-road, Balham.*
Evans, Jeremiah, Esq., *St. John's Lodge, Clapham Rise.*
(D) *Evelyn, Wm. John, Esq., F.S.A., *Wotton Park, near Dorking.*

Faith, George, Esq., *Upper Tulse Hill.*
*Farquhar, Sir Walter Rockliffe, Bart., *Polesdon Park.*
Farquhar, James, Esq., *Sunnyside, Reigate.*
Faulkner, J., Jun., Esq., 62, *St. Martin's-le-Grand.*
Fell, Rev. R. Crampton, M.A., *Croydon.*
Fennings, James, Esq., *King's-road, Clapham-park, and Southwark.*
Ferrey, Benjamin, Esq., F.S.A., F.R.I.B.A., 42, *Inverness-terrace, Bayswater.*
Few, Robert, Esq., *Wolsey Grange, Esher.*
Figgins, James, Jun., Esq., *Forest-hill, Sydenham.*
*Fisher, John Philip, Esq., *Pebble Coombe, Walton-on-the-Hill.*
*Fisher, Samuel, Esq., *Merchant Taylors' Hall, London, and Montague-place, Clapham-road.*
Fitzpatrick, Daniel, Esq., *Surbiton.*
Fletcher, Joseph Thomas, Esq., *Woking.*
Flower, John Wickham, Esq., *Park-hill, Croydon.*
Forman, Mrs., *Pippbrook House, Dorking.*
Francis, George, Esq., *Kitter's Green, Abbot's Langley, Herts.*
French, G. R., Esq., 7, *Powis-place, Great Ormond-street.*
*Freshfield, James William, Esq., F.R.S., 6, *Devonshire-place, Portland-place, and Mynthurst, Reigate.*
*Fuller, Francis, Esq., *Kenley, near Coulsdon.*

GAMMON, E. B., Esq., 19, *Loughborough-park, Brixton, S.*
Gardiner, Rev. Henry, M.A., *Catton Rectory, York.*
Gardner, J. H., Esq., *St. John's-wood Park.*
Giberne, George, Esq., *Epsom.*
Giles, Mr. J. F., *Richmond.*
Gilpin, William, Esq., Treasurer of Christ's Hospital.
Godefroy, John, Esq., *Church-End House, Little Hadham, Ware, Herts.*
Godman, Joseph, Esq., *Park Hatch, Godalming.*
Goldsmith, William, Esq., *Norbury House, Streatham.*
(D) *Gosling, Robert, Esq., *Botleys Park, Chertsey.*
Gosling, J. H., Esq., *The Green, Richmond.*
Gosse, Henry, Esq., *Epsom.*
*Gouger, Henry, Esq.
Gould, Frederick, Esq., F.L.S., *Kingston-upon-Thames.*
*Gower, Granville Leveson, Esq., M.P., *Titsey Park, Godstone.*
Granville, Rev. Augustus K. B., *The Parsonage, Hatcham.*
Gray, Thomas, Esq., 34, *Fenchurch-street.*
Green, Daniel, Jun., Esq., 11, *Finsbury-circus.*
Greenwood, T. Bryan, Esq., *Horselydown-lane, Southwark.*
*Grissell, Thomas, Esq., F.S.A., M.R.S.L., *Norbury Park, Mickleham, and Kensington Palace Gardens.*
Groombridge, Henry, Esq., *Ringstead Lodge, Croydon.*
*Gurney, Henry Edmund, Esq., *The Priory, Nutfield.*
Gurney, Samuel, Esq., M.P., *The Culvers, Carshalton.*

*HALKETT, Rev. D. S., *Little Bookham Rectory, Leatherhead.*
Hall, Rev. Ambrose, *Debden Rectory, near Saffron Walden, Essex.*
*Hanson, Samuel, Esq., 43, *Upper Harley-street, Cavendish-square.*
Harcourt, George, Esq., M.D., *Chertsey.*
Hare, Thomas, Esq., *Gosbury-hill, Kingston-upon-Thames.*
Harris, Wintour, Esq., 16, *Dorset-terrace, Clapham-road.*
Harrison, Capt. F., *South-bank, Surbiton, Kingston-upon-Thames.*
Hart, Charles, Esq., *Wych-street, Strand.*
Hart, Thomas, Esq., *Reigate.*
Hart, William Henry, Esq., F.S.A., *Folkestone House, Streatham.*
Hart, William, Esq., *Folkestone House, Roupell-park, Streatham.*
Hart, Mrs., *Folkestone House, Roupell-park, Streatham.*
Harwood, Mr. William R., *Lower Mitcham.*
Heales, Alfred, Esq., 8, *Great Carter-lane, Doctors' Commons.*
Heard, G. G. G., Esq., F.S.A., F.R.G.S., 18, *Devonshire-terrace, Hyde-park.*
Helme, Thomas, Esq., *Little Bookham, Leatherhead.*
*Hesketh, Robert, Esq., F.R.I.B.A., *Earlswood Mount, Redhill.*

Heywood, Samuel, Esq., 30, *Norfolk-street, Strand.*
Hill, Rev. Thomas, 30, *Little Trinity-lane.*
Hills, Edward H., Esq., *Tudor Lodge, Richmond-green.*
Hingeston, Charles Hilton, Esq., 30, *Wood-street, Cheapside.*
*Hiscocks, A. J., Esq., *Wandsworth.*
Hiscoke, Mr. J. G., *Hill-street, Richmond.*
*Hoare, Thomas Rolls, Esq., *Marlow House, Kingston-upon-Thames.*
Hodgson, Rev. John George, M.A., Vicar of *Croydon.*
Hollingdale, Joseph, Esq., *Kingston-upon-Thames.*
Hooper, J. Kinnersley, Esq., *Newlands, Tooting Common.*
*Hope, Mrs., *The Deepdene, Dorking.*
Hopgood, James, Esq., *Clapham Common.*
*Hopkyns, D. D., Esq., *Weycliffe St. Catherine, Guildford.*
Horne, Edgar, Esq., 40, *Parliament-street.*
*Hotham, Rev. H., M.A., *Trinity College, Cambridge.*
Howard, Joseph Jackson, Esq., LL.D., F.S.A., 4, *Ashburnham-terrace, Greenwich.*
Howes, Rev. Charles, M.A., *The Close, Norwich.*
Hudson, G. F., Esq., *Burgh Heath, Epsom.*
Hudson, Robert, Esq., F.R.S., *Clapham Common.*
Hughes, Thomas, Esq., *Wallfield House, Reigate.*
Hull, Mrs., *Westbrook Park, Godalming.*

Impey, Francis, Esq., 12, *Bedford-row, and Brixton.*
Ingle, William, Esq., *Guildford.*

Jackson, William Gray, Esq., *Dockhead, Southwark.*
Jaffray, J. R., Esq., *East Sheen and* 28, *Eaton-square.*
Jaffray, A., Esq., *East Sheen and* 28, *Eaton-square.*
James, E. Woolford, Esq., *Croom's Hill, Greenwich.*
Jarvis, Henry, Esq., 29, *Trinity-square, Newington.*
†Jessopp, Rev. John, M.A., Chaplain to H.M. the King of the Belgians, and Morning Preacher to the Female Orphan Asylum, Lambeth, *East-India United Service Club, St. James's-square.*
*Johnson, Cuthbert W., Esq., F.R.S., *Waldronhyrst, Croydon.*
*Jollands, W., Esq., *Buxshalls, Linfield, Sussex.*
Jolliffe, Sir William George Hylton, Bart., M.P., *Merstham.*
Jones, R. Minshull, Esq., 191, *Tooley-street.*
Jupp, E. B., Esq., F.S.A., *Carpenters' Hall, London-wall, and Grote's Buildings, Blackheath.*

†*Kent, Robert T., Esq., M.A., *Alma Villa, Sydenham-road, Croydon.*
Kermock, Mr. Edwin, *London-street, Kingston-upon-Thames.*

Kershaw, William Weyland, Esq., M.D., *Kingston-upon-Thames.*
Kevan, J. J., Esq., 3, *Graham Villas, Pownall-road, Dalston.*
King, William Warwick, Esq., 29, *Queen-street, Cannon-street West, E.C.*
Knight, Andrew Halley, Esq., *Broad Green, Croydon.*

(D) * LOVELACE, the Right Hon. the Earl of, F.R.S., Lord Lieutenant of the County, *East Horsley Park, Ripley.*
Lainson, Henry, Esq., *Heath House, Reigate.*
Lance, J. H., Esq., *The Holmwood, near Dorking.*
Lashmar, Charles, Esq., M.D., F.G.S., *North End, Croydon.*
Lawrence, Major-General, C.B., *Clapham Rise.*
*Leaf, William, Esq., *Park Hill, Streatham.*
Leeks, E. F., Esq., F.L.S., 2, *Walbrook, E.C.*
Lees, John, Esq., *High-street, Reigate.*
Legg, George, Esq., 9, *Church-terrace, Lee.*
Linzee, Miss, *Hampton Lodge, Farnham.*
Livius, Rev. William, *Mickleham.*
Locke, John, Esq., M.P., Q.C., 63, *Eaton-place.*
London, The Corporation of, *Guildhall.*
Long, Henry Lawes, Esq., *Hampton Lodge, near Farnham.*
Lovett, Philip William, Esq., *Guildford.*

MADLEY, Frederick, Esq., *Godalming.*
Malthus, Rev. Henry, *Effingham Vicarage.*
Manley, Rev. John, *Merstham Rectory.*
Marter, Emmanuel, Esq., *Leatherhead.*
Martin, Peter, Esq., *Reigate.*
Martin, Thomas, Esq., *Reigate.*
Masterman, W. S., Esq., 15, *Clifford's Inn, and Wellesley-road, Croydon.*
Matheson, Archibald, Esq., *Lochner Holt, by Guildford.*
Mathews, Miss, *Burford Lodge, Dorking.*
Matthews, Rev. Richard B., M.A., F.S.A,, *the Vicarage, Shalford.*
Maudslay, Henry, Esq., C.E., 4, *Cheltenham-place, Lambeth.*
Maybank, Mr. John Thomas, *Dorking.*
McNiven, Charles, Esq., *Perry's Field, Godstone.*
Mellersh, Frederick, Esq., *Reigate.*
Mitcalfe, Stephen Wright, Esq., 12, *Philpot-lane, City.*
Mitchener, E. A., Esq., 116, *Great Russell-street, Bloomsbury.*
Moates, William, Esq., *The Parade, Epsom.*
Moates, Mrs., *The Parade, Epsom.*
Molyneux, James More, Esq., F.S.A., *Loseley-park, Guildford.*
Molyneux, Mrs., *Loseley-park, Guildford.*
Monson, The Right Hon. Lord, *Gatton-park, Reigate.*

Moon, Rev. Edward Graham, *Fetcham Rectory, Leatherhead.*
Moon, Mr. James, *Kingston-upon-Thames.*
Moon, John, Esq., *Reigate, and Wellington-street, Southwark.*
Moore, Henry, Esq., *Burlington House, Piccadilly.*
Muggeridge, Sir Henry, Alderman, *Ashurst, Dorking.*
Myatt, William, Esq., 31, *Throgmorton-street, City.*

NEALDS, Mr. John, *Guildford.*
Nelson, Charles C., Esq., F.S.A., F.R.I.B.A., Honorary Secretary to the Royal Institute of British Architects, 30, *Hyde-park Gardens.*
Nevill, William, Esq., *Woodberry House, Stoke Newington.*
*Newman, James Henry, Esq., *Dorking.*
Newton, John, Esq., *Montpelier-road, Peckham.*
Nicholl, Rev. J. R., M.A., Rector of *Streatham.*
Northey, Edward R., Esq., *Woodcote, Epsom.*

† * OAKES, Captain George W., 13, *Durham-terrace, Westbourne-park.*
O'Flaherty, Rev. Theobald R., *Capel Parsonage, near Dorking.*
*Oldfield, Copner Francis, Esq., *Belgrave House, Wandsworth-road.*
Ommanney, Octavius, Esq., *East Sheen.*
Onslow, Arthur Pooley, Esq., *Lawbrook, Shere.*
*Onslow, Guildford, Esq., M.P., *Upton House, Alresford, Hants.*
Osmond, Samuel, Esq., 8, *Ivy-lane, Newgate-street.*
*Ouvry, Frederic, Esq., Treasurer of the Society of Antiquaries, *Queen Anne-street, Portland-place.*
Overall, S., Esq., 102, *Lower Thames-street, E.C.*

PAINE, Cornelius, Jun., Esq., *Surbiton-hill, Kingston-upon-Thames.*
Paine, Mrs. J. M., *Farnham.*
*Paine, William Dunkley, Esq., *Cockshot-hill, Reigate.*
Palgrave, Reginald, Esq., *Reigate.*
Pallett, Charles, Esq., 21, *Cannon-street.*
Parker, Charles Guest, Esq., *Stoke Newington.*
Payne, Mr. Serjeant, High Steward of Southwark, 26, *Brunswick-square, and Serjeants' Inn.*
Peele, John Brandram, Esq., *Sion House, Richmond-hill.*
Penfold, J. W., Esq., 2, *Charlotte-row, Mansion House.*
Perceval, Charles Spencer, Esq., LL.D., F.S.A., 64, *Eccleston-square, and 4, Old-square, Lincoln's Inn.*
Pilcher, H. D., Esq., 34, *Russell-square.*
Pilcher, Jeremiah, Esq., 34, *Russell-square, and Morgan-lane, Southwark.*
Pilcher, Jeremiah Giles, Esq., 3, *Percy-place, Clapham-road.*
Pilcher, John Dendy, Esq., 15, *Taviton-street, Gordon-square.*

Pittman, J. P., Esq., *Surrey Herald Office, Warwick-square.*
*Plowes, J. H., Esq., *Old Broad-street, City.*
*Pocock, W. Willmer, Esq., F.R.I.B.A., 35, *Craven-street, Strand.*
Pollard, George, Esq., *Footscray, Kent.*
Pollard, J. Prince, Esq., 51, *Upper John-street, Fitzroy-square.*
*Pollock, Lieut.-Gen. Sir George, G.C.B., *Clapham Common.*
*Pott, Arthur, Esq., *Bridge-street, Southwark.*
*Pott, William, Esq., *Bridge-street, Southwark.*
Powell, Arthur, Esq., *Milton-heath, Dorking.*
Powell, Rev. J. Welstead S., A.M., Rector of Abinger, and Rural Dean of *South-east Stoke.*
Price, George Peters, Esq., *Surbiton-hill, Kingston-upon-Thames.*
Price, Lieut.-Col. W., Member of the Asiatic Society of Calcutta, *Richmond.*
Pugh, Charles, Esq., *Blackman-street, Southwark.*
Pugh, Thomas Bless, Esq., 12, *Percy-place, Clapham-road.*

† * Randolph, Rev. J. H., M.A., F.G.S., *Sanderstead Rectory, Croydon.*
Ranyard, Samuel, Esq., *Kingston-upon-Thames.*
Raphael, Edward, Esq., *Ditton Lodge.*
*Rawlinson, Col. Sir Henry C., K.C.B., F.R.S., *Oriental Club, Hanover-square.*
Richardson, Edward, Esq., 7, *Melbury-terrace, Blandford-square.*
Richardson, George Gibson, Esq., *Redhill, Reigate.*
Richardson, Mr. Henry S., *Church-street, Greenwich.*
Rickards, Edward James, Esq., *Cheam.*
*Rigge, Henry, Esq., 8, *St. Mary Abbot's-terrace, Kensington.*
Ritter, John, Esq., 157, *Fenchurch-street.*
Robinson, C. F., Esq., *Effingham Lodge, Leatherhead.*
Rogers, Mr. Edward Dresser, 7, *Wellington-street, Southwark.*
Ross, F. D., Esq., M.R.C.S., *Guildford.*
Roots, Augustus, Esq., 41, *Inverness-road, Porchester-terrace, Bayswater.*
†Roots, George, Esq., B.A., F.S.A., 3, *Tanfield-court, Temple.*
†Roots, Sudlow, Esq., F.R.C.S., F.L.S., *Canbury House, Kingston.*
Roupell, Rev. Francis P., *Walton-on-the-Hill.*
*Roupell, William, Esq.
Russel, Mrs. E. S., *Streatham.*
Rymer, Samuel Lee, Esq., *North End, Croydon.*

St. Leonard's, the Right Hon. the Lord, P.C., LL.D., High Steward of Kingston-on-Thames, *Boyle Farm, Thames Ditton.*
Salwey, Colonel Henry, *Runnymede Park, Egham.*

†Sass, Henry William, Esq., *Tumbrils, Woodford.*
Saunders, William Wilson, Esq., F.R.S., V.P.L.S., *Reigate.*
Selwyn, Charles Jasper, Esq., Q.C., M.P., 63, *Chester-square, and Pagoda House, Richmond.*
Senior, F. B., Esq., *The Rise, Richmond.*
Shand, George Long, Esq., *Pickle Herring, Southwark.*
Sharp, James, Esq., *Denmark-hill, Camberwell.*
Sharp, Samuel, Esq., *Chilworth, Guildford.*
Shelley, John, Esq., *Linkfield Cottage, Redhill, Reigate.*
Sim, John C., Esq., 39, *Old Broad-street, City.*
Simmonds, John W., Esq., 22, *York-road, Lambeth.*
Simpson, Henry, Esq., 13, *Wellington-street, Southwark.*
Simpson, James, Jun., Esq., *Grosvenor Iron-works, Pimlico.*
Sisson, Andrew, Esq., *Reigate.*
*Slade, Felix, Esq., *Walcot-place, Lambeth.*
Slee, Miss Maria, 1, *Parish-street, St. John's, Southwark.*
*Smallpeice, William Haydon, Esq., *Dorking.*
Smee, Major-General Walter, *Oakfield, Reigate.*
Smith, Bassett, Esq., F.S.A., F.G.S., 1, *Elm-court, Temple.*
Smith, Charles Joseph, Esq., *Reigate.*
Smith, Edward William, Esq., *Mickleham.*
(D)*Smith, George Robert, Esq., *Selsdon Park, near Croydon.*
Smith, Henry A., Esq., *Richmond Green.*
*Smith, Henry Porter, Esq., F.S.A., *Sheen Mount, Upper East Sheen.*
*Smith, Henry Wynne Seymour, Esq., *Sheen Mount, Upper East Sheen.*
*Smith, John Henry, Esq., *Purley Lodge, Croydon.*
Smith, J., Esq., *Woodlands Park, Leatherhead.*
*Smith, John, Esq., *Mickleham Hall, Dorking.*
Smith, T. S., Esq., *Upton, Essex.*
Snell, Rev. W. Middleton, *Corpus Christi College, Cambridge.*
Snooke, William, Esq., *Duke-street, Southwark.*
Spyers, Rev. Thomas, D.D., *Weybridge.*
*Squire, Frederick, Esq., 1, *Pall-mall East.*
Squire, Miss, 58, *Gloucester-terrace, Hyde-park.*
Stapylton, Rev. William Chetwynd, Rector of *Maldon-cum-Chessington.*
Stevens, Miss, *Farnham.*
Stevens, Mr. J. J., *Darlington Works, Southwark-bridge-road.*
Stock, Henry, Esq., *Duke-street, Southwark.*
Street, William, Esq., *The Retreat, Reigate.*
Sturmy, Herbert, Esq., 8, *Wellington-street, Southwark.*
Sumner, Morton, Esq., *Puttenham Priory, near Guildford.*

†TAYLER, William, Esq., F.S.A., F.S.S., 17, *Park-street, Grosvenor-square, and Mill-Hill Lodge, Barnes.*
*Teulon, Seymour, Esq., *Tenchley Park, Limpsfield.*
Tilleard, John, Jun., Esq., *Upper Tooting.*
Topham, John, Esq., *Guildford.*
Tritton, Henry, Esq., *Beddington.*
*Tritton, Rev. Robert, Rural Dean of Ewell, *Morden Rectory.*
Trower, Mrs., *Unstead Wood, Godalming.*
Trower, Miss, *Unstead Wood, Godalming.*
†Tupper, Martin Farquhar, Esq., D.C.L., F.R.S., *Albury, near Guildford.*
*Twemlow, Major-General, Bengal Artillery, *Poyle Lodge, Guildford.*
*Tyssen, J. R. Daniel, Esq., F.S.A., 9, *Lower Rock Gardens, Brighton.*

UTTERTON, the Ven. Archdeacon, *Farnham.*
Utting, R. B., Esq., 9, *Cornwall-crescent, Camden-road.*

*VAN VOORST, John, Esq., F.L.S., *Paternoster-row.*
Vickers, John, Esq., *Borough-Market Distillery, Southwark.*
Vulliamy, Justin T., Esq., *Mickleham.*

*WINCHESTER, the Right Rev. the Lord Bishop of, D.D., F.R.S., &c., *Farnham Castle.*
Walmesley, W. E., Esq., 1, *Circus-road, St. John's-wood.*
*Ware, George, Esq., *Blackman-street, Southwark.*
Waring, Thomas Albert, Esq., 42, *Parliament-street.*
Waterman, Thomas, Esq., *Coventry House, Streatham.*
Webb, Mrs., *Marlborough-road, Lee, Kent.*
Webb, Miss, *Marlborough-road, Lee, Kent.*
Webb, Colonel Robert S., *Milford House, Godalming.*
Webb, William, Esq., *Bentley, Hants.*
Wellborne, Charles, Esq., 12, *North-terrace, Peckham-road, Camberwell.*
Westall, Edward, Esq., *Caterham.*
White, George, Esq., 70, *Russell-square.*
*White, George F., Esq., *West Hill, Wandsworth.*
White, Mr. James, *Dorking.*
White, William Henry, Esq., *Bridge-street, Leatherhead.*
Widnell, J. G., Esq., *East Sheen.*
Wigan, Edward, Esq., *Hibernia Chambers, Southwark.*
Wilde, George, Esq., *Cheam House, Carshalton.*
Williams, Richard, Esq., *Woodleigh Cottage, Cold-harbour-lane, Camberwell, S.W.*
Williams, W. E., Esq., *Times Assurance, Ludgate-hill.*
Wills, William, Esq., *Kingston-upon-Thames.*

Wilson, Alfred, Esq., *Fir Grove, Weybridge.*
*Wilson, Cornelius Lea, Esq., *Beckenham, Kent.*
*Wilson, Edward, Esq., *Walton-on-Thames.*
Wilson, James H., Esq., 19, *Onslow-square, Brompton.*
*Wilson, Richard Lea, Esq., *Streatham Common.*
*Wilson, Col. S., Alderman of Bridge Ward without, *Beckenham, Kent.*
Wilson, Sir Thomas Maryon, Bart., *Charlton House, Kent.*
Witherby, Richard, Esq., *Redhill.*
Withers, Frederick, Esq., 3, *Wellington-street, London-bridge.*
Wix, William, Esq., *Reigate.*
Wood, John, Esq., *Fairlee Villa, Newport, Isle of Wight.*
Wood, Thomas Fowler, Esq., *Cold Harbour, Bletchingly.*
Woods, Charles John, Esq., *Coroner for West Surrey, Godalming.*
Woodthorpe, Edmund, Esq., F.R.I.B.A., *Old Crouch Hall, Hornsey.*
Wright, G. R., Esq., F.S.A., 5, *Park-villas, Lonsdale-road, Barnes.*
Wyman, Charles, Esq., *Valley Lodge, Snaresbrook, Essex, N.E.*
Wynne, Rev. Charles J., M.A., *Wimbledon.*

Yate, Frederick, Esq., *Godalming.*
*Yates, Richard, Esq., F.S.A., *Beddington.*
Yeatman, Morgan, Esq., *Lichfield House, Richmond.*
Young, George Frederick, Esq., *Reigate.*
Young, Thomas, Esq., *The Grove, Camberwell.*

HONORARY MEMBERS.

Bell, William, Esq., Phil. D., 31, Burton-street, Burton-crescent.
Bigsby, Robert, Esq., LL.D., 1, Victoria-road, Peckham.
Blaauw, William Henry, Esq., M.A., F.S.A., Beechlands, Uckfield.
Black, W. H., Esq., F.S.A., Mill-yard, Goodman's-fields.
Bloxam, Matthew Holbeche, Esq., Rugby.
Bruce, Rev. J. Collingwood, LL.D., F.S.A., Newcastle-upon-Tyne.
Cooper, C. Purton, Esq., LL.D., Q.C., F.R.S., F.S.A., Hon. M.R.S.L.
Ellis, Sir Henry, K.H., D.C.L., F.R.S., &c., 24, Bedford-square.
Fairholt, Frederick W., Esq., F.S.A., 11, Montpelier-square, Brompton.
Franks, Augustus W., Esq., M.A., F.S.A., British Museum.
Graves, Rev. James, B.A., Hon. Sec. Kilkenny Archæological Society.
Griffith, W. Pettit, Esq., F.S.A., F.R.I.B.A., 16, Guildford-street.
Hardy, Thomas Duffus, Esq., Public Record Office, Chancery-lane.
Hawkins, Edward, Esq., F.R.S., F.S.A., British Museum.
Hugo, Rev. Thomas, 5, Finsbury-circus.
King, Thomas William, Esq., F.S.A., York Herald, College of Arms.
Larking, Rev. Lambert B., M.A., Vicar of Ryarsh, Kent.
Lower, Mark Antony, Esq., M.A., F.S.A., St. Anne's, Lewes.
M'Dougall, Lieut.-Colonel, Royal Military College, Sandhurst.
Maitland, Rev. S. R., D.D., F.R.S., F.S.A., Gloucester.
Nichols, John Gough, Esq., F.S.A., 25, Eaton Place, Brighton.
Planche, J. R., Esq., Rouge Croix Pursuivant at Arms, Hon. Sec. British Archæological Association, College of Arms.
Scharf, George, Jun., Esq., F.S.A., National Portrait Gallery, 29, Great George-street, Westminster.
Scrope, G. Poulett, Esq., M.P., F.R.S., F.G.S., Castle Combe.
Shaw, Henry, Esq., F.S.A., 37, Southampton-row, Russell-square.
Smith, Charles Roach, Esq., F.S.A., Temple-place, Strood, Kent.
Thoms, W. J., Esq., F.S.A., 26, Holywell-street, Westminster.
Timbs, John, Esq., F.S.A., 88, Sloane-street.
Wright, Thomas, Esq., M.A., F.S.A., 14, Sydney-street, Brompton.
Young, Sir Charles G., D.C.L., F.S.A., Lond. and Edin., Garter Principal King of Arms, Heralds' College, Doctors' Commons.

SOCIETIES IN UNION.

1. The Sussex Archæological Society.
2. The Essex Archæological Society.
3. The Suffolk Institute of Archæology.
4. The Buckinghamshire Architectural and Archæological Society.
5. The Architectural Society of the Archdeaconry of Northampton.
6. The Kilkenny Archæological Society.
7. The Ossianic Society.
8. The Liverpool Architectural and Archæological Society.
9. The Ecclesiological Society.
10. The St. Alban's Architectural and Archæological Society.
11. The Irish Archæological and Celtic Society.
12. The Kent Archæological Society.
13. The Warwickshire Archæological Society.
14. The Somersetshire Archæological Society.
15. The London and Middlesex Archæological Society.
16. The Cambrian Institute.
17. The Chronological Institute of London.
18. The Exeter Diocesan Architectural Society.
19. The Society of Antiquaries of Newcastle-upon-Tyne
20. The Historic Society of Lancashire and Cheshire.
21. The Chester Archæological Society.
22. The Architectural Museum.

RULES.

I.—The Society shall be called THE SURREY ARCHÆOLOGICAL SOCIETY.

II.—The objects of this Society shall be—

1. To collect and publish the best information on the Ancient Arts and Monuments of the County; including Primeval Antiquities; Architecture, Civil, Ecclesiastical, and Military; Sculpture; Paintings on Walls, Wood, or Glass; Civil History and Antiquities, comprising Manors, Manorial Rights, Privileges, and Customs; Heraldry and Genealogy; Costume, Numismatics; Ecclesiastical History and Endowments, and Charitable Foundations, Records, &c.; and all other matters usually comprised under the head of Archæology.

2. To procure careful observation and preservation of antiquities discovered in the progress of works, such as Railways, Foundations of Buildings, &c.

3. To encourage individuals or public bodies in making researches and excavations, and afford them suggestions and co-operation.

4. To oppose and prevent, as far as may be practicable, any injuries with which Monuments of every description may, from time to time, be threatened; and to collect accurate drawings, plans, and descriptions thereof.

III.—The subjects of all communications received, together with the names of the authors, shall be registered in a book kept for the purpose by the Honorary Secretary, which book shall be open to the inspection of the Members of the Society.

IV.—The Society shall consist of Members and Honorary Members.

V.—Each Member shall pay an Annual Subscription of Ten Shillings, to be due on the 1st of January in each year, in advance, and an Entrance Fee of Ten Shillings, or £5. 10*s.* in lieu thereof, as a composition for life.

VI.—All payments to be made to the Treasurer, to the account of the Society, at such Banking-house in the Metropolis as the Society may direct; and no cheque shall be drawn except by order of the Council; and every cheque shall be signed by two Members thereof, and the Honorary Secretary.

VII.—The Subscriptions of Members shall entitle them to one copy of all publications issued by direction of the Council during their Membership; and no publication shall be issued to Members whose Subscriptions are in arrear.

VIII.—Every person desirous of being admitted a Member must be proposed agreeably to the form annexed to these Rules;* and this form must be subscribed by him and by a Member of the Society, and addressed to the Honorary Secretary, to be submitted to the Council, who will ballot for his election,—one black ball in five to exclude.

IX.—Ladies desirous of becoming members will be expected to conform to Rule VIII., so far as relates to their nomination, but will be admitted without ballot.

X.—Persons eminent for their works or scientific acquirements shall be eligible to be associated to the Society as Honorary Members, and be elected at a General Meeting; and no person shall be nominated to this class without the sanction of the Council.

XI.—The Lord-Lieutenant of the County, all Members of the House of Peers residing in, or who are Landed Proprietors in the County; also all Members of the House of Commons representing the County or its Boroughs; the High Sheriff of the County for the time being, and such other persons as the Council may determine, shall be invited to become Vice-Presidents, if Members of the Society.

XII.—The affairs of the Society shall be conducted by a Council of Management, to consist of a President, Vice-Presidents, a Treasurer, an Honorary Secretary, and Twenty-four Members, eight of whom shall go out annually, by rotation, but be eligible for re-election. Three Members of the Council (exclusive of the Honorary Secretary) shall form a quorum.

XIII.—An Annual General Meeting shall be held in the month of June or July, at such times and places as the Council shall appoint, to receive and consider the Report of the Council on the state of the Society, and to elect the Officers for the ensuing twelve months.

XIV.—There shall be also such other General Meetings in each year for the reading of papers and other business, to be held at such times and places as the Council may direct.

XV.—The Council may at any time call a Special General Meeting, and they shall at all times be bound to do so on the written requisition of Ten Members, specifying the nature of the business to be transacted. Notice of the time and place of such Meeting shall be sent to the Members at least fourteen days previously, mentioning the subject to be brought forward; and no other subject shall be discussed at such Meeting.

XVI.—The Council shall meet for the transaction of business

* Copies of the form may be had from the Honorary Secretary.

connected with the management of the Society once at least in every month; that is to say, on the second Thursday in each month, or on such other days as the Council shall from time to time direct.*

XVII.—At every Meeting of the Society, or of the Council, the resolutions of the majority present shall be binding, and at such Meetings the Chairman shall have a casting vote, independently of his vote as a Member of the Society or of the Council, as the case may be.

XVIII.—The Council shall be empowered to appoint Local Secretaries in such places in the County as may appear desirable.

XIX.—Honorary Members and Local Secretaries shall have all the privileges of Members except that of voting.

XX.—The whole effects and property of the Society shall be under the control and management of the Council, who shall be at liberty to purchase books, casts, or other articles, or to exchange or dispose of duplicates thereof.

XXI.—The Council shall have the power of publishing such papers and engravings as may be deemed worthy of being printed, together with a Report of the proceedings of the Society, to be issued in the form of an Annual Volume.

XXII.—The composition of each Life Member, less his entrance-fee, and so much of the surplus of the income as the Council may direct (after providing for the current expenses, printing the Annual Volume, &c.), shall be invested in Government Securities,† as the Council may deem most expedient; the interest only to be available for the current disbursements; and no portion shall be withdrawn without the sanction of a General Meeting.

XXIII.—Two Members shall be annually appointed to audit the accounts of the Society, and to report thereon at the General Annual Meeting.

XXIV.—No religious or political discussions shall be permitted at Meetings of the Society, nor topics of a similar nature admitted in the Society's publications.

XXV.—No change shall be made in the Rules of the Society except at a Special General Meeting.

* Under a resolution of the Council, these Meetings now take place on the third Thursday in each month.

† The amount invested is, at present, £323. 7*s*. 10*d*. New Three per Cent. Annuities.

FORM OF APPLICATION FOR ADMISSION OF MEMBERS.

I _____ *am desirous of being admitted a Member of* THE SURREY ARCHÆOLOGICAL SOCIETY, *and am willing to conform to the Rules of the same.*

Signed _____

Address _____

Date _____

I _____ *being a Member of* THE SURREY ARCHÆOLOGICAL SOCIETY, *do hereby recommend the said* _____ *for Election.*

Signed _____

Address _____

Date _____

To

The Honorary Secretary of
THE SURREY ARCHÆOLOGICAL SOCIETY.

The Subscription is Ten Shillings annually, with an entrance fee of Ten Shillings, or one payment of Five Pounds Ten Shillings constitutes a Life Member.

All persons desirous of joining the Society, or of advancing its objects, are requested to communicate with the Honorary Secretary, at No. 8, Danes Inn, Strand.

Donations of Books, Drawings, Prints, and Antiquities, to the Library and Museum of the Society, will be thankfully received and acknowledged.

The Museum and Library are deposited in the Council-room, where they are always open to Members for inspection and reference.

EDWARD V. AUSTIN,
HON. SECRETARY.

COUNCIL ROOM,
8, DANES INN, STRAND,
January, 1864.

It is proposed that an **ARCHÆOLOGICAL EXCURSION** to **WOKING, OCKHAM**, and the vicinity, shall take place during the month of July, 1864.

Further particulars will be duly announced.

The Council will thankfully acknowledge Donations towards the Fund formed for the better Illustration by Engravings of the Society's Collections.

COX AND WYMAN, PRINTERS, GREAT QUEEN STREET, LINCOLN'S-INN FIELDS, LONDON.